RADIO
SERVICE & REPAIRS
by Highly Skilled Experts only
MODERATE CHARGES
PIGOTT
& CO., LTD.,
DUBLIN
CORK SLIGO

Leabharlann Náisiúnta
NATIONAL LIBRARY
30 NOV 1936

The Irish Times
CITY EDITION

PRICE TWOPENCE. DUBLIN, MONDAY, NOVEMBER 30, 1936. VOL. LXXVIII. NO. 24,771.

Births, Marriages, and Deaths (which in all cases must be authenticated), 3 lines, 2/6; each additional line, 1/0.

Irish Times 'Phone Numbers. — Dublin — 23062; Cork—1506; Limerick—472; Belfast—21787; London—Central 4350; Belfast Office—13 Donegall Street; London Office—89 Fleet Street.

ROLL OF HONOUR.
IN MEMORIAM.
1914-1918.

ALGEO—In loving memory of Captain Norman Algeo, Leinster Regiment, died of wounds on November 30, 1917, younger son of the late Rev. Lewis and Mrs. Algeo, Ardara Rectory, County Donegal, and grandson of the late Lewis Algeo, D.L., Glenboy, Manorhamilton.

THOMPSON—In loving memory of Robert Thompson, Machine Gun Corps, killed in action near Cambrai on 30th November, 1917, late of Irish Land Commission.—Father.

WILSON—In loving memory of Willie, South Irish Horse, killed in trenches on 30th November, 1917.

"Hath he not heard the Master's sweet 'Well done,
Enter My rest, your crown of life is won.'"
Mother and Father.

WILSON—In remembrance of our brother, Willie, S.I.H., killed at Arras on November 30th 1917.—Eva, Cecil, and Eric.

BIRTHS.

EADES—November 19, 1936, to Mr. and Mrs. J. Eades, "Avril," Drumbawn, Birr, a daughter.

NUTTALL—November 24, 1936, to Travers and Frances (nee Purser) Nuttall, a son.

MARRIAGE.

HARRISON and ROBERTS—October 21, 1936, at St. John's Church, Little Holland, Essex, by the Rev. S. Martin, Cecil Gordon Harrison, eldest son of Mr. and Mrs. A. F. Harrison, 25 Cabra road, and Beatrice Walker, youngest daughter of Mr. and Mrs. G. W. Roberts, Belvidere, Westmeath.

DEATHS.

ARCHER—October 19, 1936, at his home, Dunran Farm, Innisfail, Alberta, Canada, Frederick William Archer, fourth son of the late Charles Palmer Archer, Esq., of Killidreenan, Newtownmountkennedy, County Wicklow.

BELL—November 29, 1936, at Adelaide Hospital, Esther, eldest daughter of the late Thomas and Catherine Bell, of 8 Lennox street, Dublin. Deeply regretted. Funeral from hospital, arriving at Mount Jerome at 9 a.m. to-morrow (Tuesday).

CORBETT—November 29, 1936, at Innisfree, Chooney road, Londonderry, Henrietta Margaret (Peggy), wife of J. Denham Corbett, Funeral strictly private.

CRAIG—November 27, 1936, at Castlepollard, George Gilmane Craig. Deeply regretted.

DELAHUNTY—November 27, 1936, at her residence, 116 Main street, Bray, Kathleen, dearly-beloved wife of Michael Delahunty. Deeply regretted by her sorrowing husband and family, brothers, sisters, and relatives. R.I.P. Remains were removed to the Church of the Most Holy Redeemer at 8 o'clock on Saturday evening. Funeral, after 10 o'clock Mass, this (Monday) morning to Glasnevin.

DIXON—November 28, 1936, at her residence, Drummin, Clonegal, Mary Anne, widow of the late Benjamin Dixon. Funeral this day (Monday), 12 o'clock, to Clonegal.

EARLS—November 27, 1936, at her residence, 120 Lindsay road, Glasnevin, Elizabeth (Bessie), wife of the late Robert Henry Earls. "At rest." Funeral private.

GRAHAM—Saturday, November 28, 1936, Mrs. Elizabeth Graham, 182 James's street. Funeral to St. James's Graveyard, 10.15, to-morrow (Tuesday).

McQUISTON—November 27, 1936, suddenly, at her residence, 199 Ravenhill road, Belfast, Elizabeth Florence (Leila), beloved wife of John D. McQuiston.

MACKILLOP—November 28, 1936, at The Dell, Foxrock, County Dublin, after a long illness, William Mackillop, aged 65, dearly-beloved husband of Lily Mackillop, and father of Madeleine Kelly, 8 Ailesbury Gardens, Sydney Parade. Funeral (private) arriving at Dean's Grange at 2.30 to-day (Monday).

Jesu, in Thy gracious keeping,
Leave we now our loved one sleeping.

MORRIS—At Our Lady's Hospice, Harold's Cross, Mrs. Agnes Morris, late of 74 Harold's Cross road, wife of Joseph E. Morris. Deeply regretted by her sorrowing family, relatives and friends. R.I.P. Funeral to-day (Monday) morning, after 9 o'clock Mass, from the Hospice to Glasnevin.

POFF—November 28, 1936, at Brusna, 19 Harrington street, Dublin, Mary, widow of F. J. Poff, Avonmore, Claragh, King's County. Funeral (by motor) leaves at 11 a.m. to-morrow (Tuesday) for St. Mary's Churchyard, Claragh, arriving at 1 p.m.

SHELLARD—November 29, 1936, at a Dublin Nursing Home, Susannah, the dearly-loved wife of Thomas H. Shellard, 5 Mount Tallant terrace, Harold's Cross. Funeral strictly private.

TAYLOR—November 28, 1936, at Coolhawn, Castlecomer, Catherine Anne Taylor, daughter of the late Alexander and Mary Anne Taylor. "Peace, perfect peace." Funeral to-day (Monday), 2 o'clock, at Castlecomer Church.

ANNOUNCEMENTS received late for this Column will be found on Page 6.

IN MEMORIAM.

HEALY—In ever-loving memory of my dear husband, Thomas J. Healy, who was called Home on November 29th, 1933. "With Christ, which is far better."

HEALY—In loving remembrance of my dearly-loved father, Thomas J. Healy, who entered into rest on November 29th, 1933. "With Thee, O Lord, for ever to abide."

MARTIN—In loving memory of Arthur Martin, P.A.S.I., late Survey Branch Irish Land Commission, who was killed while motor cycling on November 29th, 1913, younger dearly-loved son of John L. and Charlotte G. Martin, 13 Clareville road, Rathgar. Fondly loved, ever missed. "Oh, rest in the Lord."

NICHOLS,
'Phone—61276. Estbd. 1814.
COMPLETE FUNERAL FURNISHERS,
LOMBARD STREET (WESTLAND ROW).
Coffins, Horse and Motor Funerals, etc.
PRIVATE MORTUARY.

FUNERAL REQUISITES OF EVERY DESCRIPTION.
1833 **WALLER** 1936
DENZILLE STREET (Re-named Fenian street), MERRION SQUARE.
PRIVATE MORTUARY.
DAIMLER MOTOR HEARSES AND CARS.
'Phone—61275. Wires—"Undertaker, Dublin."

MILLER AND CO., LTD. **BRAY**
FUNERAL DIRECTORS. Superior Motor Hearses.
'Phone—Bray 117. Wires—"Collier, Bray."

Watson's Wreaths — Telegrams—Quickness, Dublin. Tel.—44258. WATSON'S, 51 NASSAU STREET. Nurseries, Killiney.

FARRELL'S
FUNERAL AND CARRIAGE ESTABLISHMENT.
SALOON MOTOR HEARSES.
No Agents or Branch Office ONLY ADDRESS:
65 MARLBOROUGH ST., DUBLIN. 'Phone—43426.

"IRISH TIMES" BRANCH OFFICE,
6 WILLIAM STREET, LIMERICK.
ADVERTISEMENTS CAN BE HANDED IN UP TO 3.30 P.M. EACH DAY FOR INSERTION IN FOLLOWING DAY'S ISSUE

COALS.

WALLACE BROS., LTD.
PRESENT CITY PRICES,
Per Ton
Best Orrell ...51/-
Best Wigan.....47/-
Best Nuts 45/-
Best Kitchen...45/-
LESS 2/- PER TON FOR CASH WITH ORDER.
All coals screened and free from slack.
TURF,
ALL QUALITIES AT LOWEST PRICES.
23 WESTMORELAND STREET.
STEAM COALS, COKE, STOVE ANTHRACITE.
Telephone 21049, Dublin.

CORK BRANCH OFFICE,
15 COOK STREET.
ADVERTISEMENTS RECEIVED FOR INSERTION IN NEXT DAY'S ISSUE UNTIL 3.30 EACH DAY
'Phone: Cork 1506. Office Hours: 9 a.m. to 6 p.m.

MISCELLANEOUS.

WHEN visiting Kingstown call at McKEONE'S, The Corner Shop, for Tamlese Tea.

AN IRISHMAN INVENTED RUGBY! THIS and many other highly interesting facts are brought to light in the 1937 IRISH RUGBY ANNUAL, which will be published soon, containing over 80 pages of informative Rugby articles, reviews, records, statistics, photos., etc., etc. Order your copy now, 1/- each, or 1/2, post free, from: BASIL CLANCY, Publisher, 27 Westmoreland St., Dublin. 'Phone 21534.)

JOHN C. PARKES and Sons, Ltd., Coombe, Dublin — GALVANISED GUTTERS, DOWN PIPES AND FITTINGS.

DUBLIN-LONDON BY AIR. 'Phone Clondalkin 39. Irish Sea Airways, Baldonnel, Co. Dublin.

BROOKS, THOMAS AND CO., LTD., DUBLIN. ARCHANGEL TIMBER, Cargo now discharging. RED and WHITE DEALS. SCANTLINGS, BATTENS, BOARDS.

A DISTINCTIVE XMAS GIFT—A PICTURE—
THE VICTOR WADDINGTON GALLERIES, 23 SOUTH ANNE STREET, DUBLIN.

LARGE WELL FURNISHED FLAT, ST. STEPHEN'S GREEN. N 1122, this office.

FURNITURE AUCTIONS CONDUCTED.—JAMES H. NORTH & CO. Auctioneers, Grafton street. Established 1829.

SELECT CEYLON TEA, 2/6 PER LB. Fresh Monthly from Plantation. SAVE MONEY. Buy direct from Importer. 5lb. and over Post or Carriage Paid. H. PEARD, CASTLEKNOCK, DUBLIN.

T.C.D. DEGREE DAY, 2nd DECEMBER. SPECIAL TERMS for Students' PHOTOGRAPHS. WERNER & SON, 29 GRAFTON STREET (Opposite Woolworths).

MARKET or Nursery Gardening—Young Man desires Partnership. Some capital.—N 1160, this office.

BOOTH BROS., South King street, carry largest stocks of Tools for every Trade, for immediate delivery.

ANNE LYNCH'S TEAS

SHOES OF QUALITY.
LADIES' and Men's Shoes to Measure. Ready to Wear, stock sizes. 45/-.—L. J. WATKINS, 77 and 78 Dame street, Dublin.

TO LET, Half Premises, suitable for Private Office or Agency, Stephen's Green vicinity. Replies to "Z 4671, Promises," this office.

GOOD WHISKEY needs careful packing. That's one reason why the strong old Stone Jug was chosen for Locke's Famous 15-Year-Old Kilbeggan Whiskey.

SEALES OVERCOATS.
INSTINCTIVELY one looks for certain characteristics in an Overcoat—warmth, comfort, individuality and fit, all of which are embraced in an Overcoat by SEALES, 27 Westmoreland street, Dublin.

MISCELLANEOUS.

A MORRIS 8 cwt. Van will give miles more satisfaction. Price? £155. C.P.F. Budget Plan Terms extended.—G. A. BRITTAIN, LTD., Morris Assembly Works, Portobello, Dublin.

THE 8 H.P. FORD.
THE most popular Car in the country. Only £140 ex works. Deferred payments arranged. We will arrange a demonstration for you any time.
THE SMITHFIELD MOTOR CO., LTD., Smithfield, Dublin. 'Phone 22321 (5 lines).

PROMPT to our Promises, you'll have your Car when you call for it.—CRAWFORD'S, Earlsfort Garage, Hatch street.

IS YOUR FURNITURE NEGLECTED?
Get a Bottle of
WORM WOOD ERADICATOR NOW.
It costs only 5/-.
AND WILL COMPLETELY DESTROY THE PEST.
BACON SHOPS, LTD., and BRANCHES.

ELECTRIC Vacuum Cleaners, with Accessories, £5 0s. 0d. Demonstration Free at Handcock House, 17 Fleet street, Dublin. 'Phone 23745.

VALUATION OF FURNITURE, HOUSE PROPERTY, etc., made for Probate and all purposes. JAMES H. NORTH & CO., Valuers, Grafton street.

SAFETY GLASS FOR MOTOR CARS. Polished Plate Glass for Table Tops and Shelves. THOS. DOCKRELL, SONS & CO., LTD., DUBLIN

BROWNE AND NOLAN, LTD., 41 & 42 NASSAU ST. DUBLIN. STAMEN CRAFT. The New Craft Direct from London! Make Your Own Jewellery to Match Your Frock.

7/6 IDEAL BOOKS 3/6
Ask any Bookseller to show you
THE IRISH BOOK
(7/6). It is full of good things and undoubtedly the best new book to send to Irish friends at home or abroad.
Then for the Children give
THE KIND COMPANION
(3/6), by DOROTHY M. LARGE, which is the most charming Irish dog story ever written.
Prospectus of both, post free, from
THE TALBOT PRESS LIMITED
89 TALBOT STREET, DUBLIN

Year-after-year Dependability goes with every Austin Seven—still the favourite—on value alone. Inspection Invited. Immediate delivery.
ATTRACTIVE DEFERRED PAYMENT TERMS
LINCOLN & NOLAN, Ltd., 57/58 Lr. Baggot St. 'Phone: 61943-4-5

FINE Old Books Wanted; highest prices for rarities—Fenning, 9 Dawson St. 'Phone 43521.

PIMS no deposit, Furnishing out of Income plan is undoubtedly one of the most attractive of its kind in the Free State. Your home can be luxuriously Furnished and you can pay for it while you enjoy its comfort. Explanatory Booklet Sent Free on request.
PIM BROS., LTD., GEORGE'S STREET, DUBLIN.

JAMES GIBSON & SON, PAINTING & DECORATION, 50 MARY STREET, DUBLIN. 'Phone No. 21256

STEWART INSTITUTION
(Established 1869).
PALMERSTOWN, CO. DUBLIN.
This Charitable Institution is open for the Reception and Training of Children of Both Sexes, suffering from slow or defective intellect. Admission is by election, or by payment at fixed rates, according to requirements. The Institution is non-sectarian, entirely supported by the charitable public. There is no Endowment Fund, and no grants are received from other sources. At elections Subscribers are entitled to a vote for every half-guinea paid annually, and donors of five guineas to a vote for life.
For particulars, apply to THE SECRETARY.
'Phone—Dublin 21787.

FAIRS.

CASTLEREA DECEMBER FAIRS.
AN ADDITIONAL FAIR FOR CATTLE AND SHEEP WILL BE HELD ON TUESDAY, 1st DECEMBER, 1936.
The usual Fairs for December will be held. Pigs, Monday, 14th, and Cattle and Sheep, Friday, 18th.
P. TUOHY, Secretary.

TULLAMORE—The "Irish Times," the "Weekly Irish Times," and the "Irish Field" can be had at 7.30 o'clock each morning from Mr. M. F. GORRY, Harbour street.

IRISH CIVIL SERVICE PERMANENT BUILDING SOCIETY.
ESTABLISHED OVER SEVENTY YEARS.
ASSETS OVER £684,000.
LOANS GRANTED FOR HOUSE PURCHASE IN DUBLIN AND SUBURBS.
H. G. RYDER, Secretary.
26 WESTMORELAND STREET, DUBLIN, C.4

ST. PATRICK'S HOSPITAL (FOR NERVOUS AND MENTAL DISEASES),
JAMES'S STREET, DUBLIN.
This Private Mental Hospital is adapted for the Curative Treatment of all forms of Nervous and Mental Affections.
Situated on the Western outskirts of Dublin, in extensive grounds.
Many Patients enter as Voluntary Boarders for periods of Treatment.
Resident Medical Staff. Fully qualified Nurses. An annexe recently built has been equipped to provide Dental, Electro, Therapeutical, and Ultra Violet Ray Treatment, etc.
For particulars and terms apply to RESIDENT MEDICAL SUPERINTENDENT.
'Phone—Dublin 21095-21096.
Terms Moderate.

FOR WARMTH, HEALTH AND ECONOMY!
BURN TEDCASTLE'S COAL.
'Phone 43151. Offices: 7 D'OLIER ST.

Buy your New Car from
AUTO SERVICES Ltd.
Large Stock of Secondhands for Sale. Generous Allowance on Used Cars. Free Service after Sales. Repairs GUARANTEED afterwards.
Open DAY and NIGHT and on SUNDAYS
HARCOURT ST. & HARCOURT RD., DUBLIN
'Phones: 83216/7 (two lines). Telegrams: "Certant," Dublin.

IRISH CALENDARS FOR FRIENDS ABROAD
Combridge Ltd
18 & 20 GRAFTON STREET

BROADCASTING—PAGE 4

Weekly Irish Times
CHRISTMAS + NUMBER + 1936
3d.

Pictorial Calendar Free
On Sale Wednesday Next

HOTELS AND HOLIDAY RESORTS.

MORAN'S HOTEL, TALBOT STREET, DUBLIN.
BED, BREAKFAST and BATH, 7/6
HOT AND COLD RUNNING WATER IN BEDROOMS.
FULLY LICENSED.
Wires—"Moran's Hotel, Dublin."
F. A. MORAN, Proprietor.

FOUR COURTS HOTEL, INNS QUAY, DUBLIN.
100 BEDROOMS, with Hot and Cold Water.
BED AND BREAKFAST, 7/6
LOUNGES. RESTAURANT.
ELECTRIC ELEVATOR. FREE GARAGE.
MOTOR CARS FOR HIRE.
'Phones—23021-2. Manager—22955.
Wires—"Excel, Dublin." H. G. KILBEY, Managing Director

POWER'S HOTEL, KILDARE STREET.

BUSWELL'S HOTEL, MOLESWORTH STREET.
COMFORTABLE, CENTRAL, AND MODERATE.
Hot and C. Water Central Heating.
BOTH FULLY LICENSED.

LONDON.
LONDON—DEAN HOTEL, Oxford st., W. Centre of Shops, Theatres. Room, bft., bath, attendance. Single room fr. 8/6, Double fr. 16/-; h. and c. water all rooms. 'Grams: "Teldeanho Bath," London.

BOARDING AND HOTELS.

AT Grosvenor Hotel, Dun Laoghaire ('phone 2841—On sea front, opposite Baths; moderate winter terms; good table; very comfortable. 9 X

LONDON—Select Boardinghouse, central; moderate charges; every convenience.—Stephenson, 21 Clanricarde Gardens, W.2. 25 A

ROHU

The House for Reliable FUR COATS
Established over 40 years.
Choice and varied collection
Most moderately priced
(Duty Free.) Inspection invited.
SOUTH WILLIAM STREET
(2 Castle Market), DUBLIN

LOANS
To All Parts of Ireland
ADVANCED DAILY THROUGH THE POST IN STRICTEST CONFIDENCE WITHOUT INTERVIEW OR ANY SECURITY.
From £20 to £5,000
NATIONAL FINANCE CO., Ltd.
83 Middle Abbey Street,
'Phone: Dublin 43780. DUBLIN Telegrams: 43780 Dublin.

LOANS BY POST DAILY
To any part of Ireland. With or Without Security. Strictly Private and Confidential.
M. BOLAND
68 Charlemont St., Dublin
(Old Established Firm). 'Phone 51725.

SANTA CLAUS
HAS BEEN SPECIALLY BUSY THIS YEAR AT PIMS
...Preparing parcels and parcels of attractive Christmas Gifts for every member of the family—Shop early and make sure of obtaining the largest choice, and bring the children to see Toyland's Great Attraction—"50 Fathoms Deep."
Write for our 24-page Gift Catalogue which will be sent Free and Post Free on request.

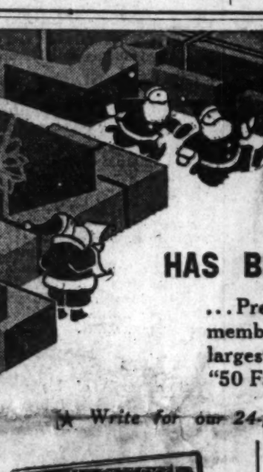
Tie and Handkerchief Sets. Pure silk Foulard in exclusive designs and colourings. Neatly boxed. Prices, each... 3/11 & 6/11

Men's White Linen Handkerchiefs. With embroidered initial. In neat fancy boxes. Per ½-doz. box. Price 8/11

Men's Coloured Silk and crepe-de-Chine Handkerchiefs. Latest designs and colourings. Each, from ..... to 7/11. 1/11

Case of Tea Spoons and Sugar Tongs. In neatly boxed satin-lined case. E.P.N.S. Price 7/6
Other prices in stock: 4/6 to 12/6.

New Streamline Touring Bus. Neatly enamelled, strongly made, good spring, with two head-lights 2/6
Battery extra.)

Art-Silk Taffeta Tea Cosy. Daintily rucked, with contrasting flower in centre . . . In shades rose, gold, blue and green. Price 10/6

Beautifully Embroidered Linen Handkerchiefs . . . Assorted designs. Per ½-doz. 5/11

Round Enamel Powder Bowl and Sifter. In very smart, neatly-blended Colourings. On stand. As illustrated. Price 12/6

Cake Basket—Superior heavy quality. Chrome plated, beautifully pierced. As illustrated. Price ... 17/6

Hors d'Œuvres Stand, on revolving base. Chrome plated. Fitted with 7 glass plates. As illustrated. Price 9/6

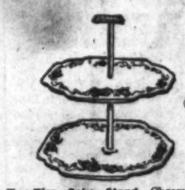
Two-Tier Cake Stand. Chrome fittings. Two semi-porcelain decorated plates. As illustrated. Price 2/6
Three-Tier Size, 5/-.

Clear Crystal Cut Perfume Spray... Smart shape, with painted designs. In black and orange. Chrome fitting. As illustrated.. 10/6

Case of Coffee Spoons in heavy quality, chromium plated. With fancy knob handles. In attractive Lizard-finish case. As illustrated. Price 4/6

The latest improvement in Cinamatographs can be seen in our Toy Department. All our machines are worked by electricity. This illustration has the new roller for holding film accurately. Included with each model are a piece of film and slides. Price..... 21/-
Other prices in stock: 7/6, 10/6, 15/6, 17/6, 22/6, 35/-, and 45/-.

Double Decker Bus. Strongly made, good spring, fitted with lights. A splendid toy for boys. Price..... 5/6
Also in stock: 2/6, 4/6, and 6/6. (Battery extra.)

Typewriter. A real working model for young folk; small letters and capitals, figures, and characters; metal type. Easy to work by turning disc and pressing letter. Price..... 10/6
With metal cover, 12/6.

Mechanical Whistling Engine. Boys' delight. Painted green; good spring, long running. Each 1/6
With tender, 2/-.
Splendid selection of all the best makes of Clockwork Trains. Prices stocked: 1/-, 1/6, 2/-, 3/6, 4/6, 6/6, 8/6, and 10/6 to 35/-. (Also a good selection of Electric Trains.)

Model Steam Engine. Will work when water boils. Ideal machine for working ..... models. As illustrated 3/-
Large models, 4/6, 6/6.

Toy Sewing Machines. "The girls' delight." Can make their dolly's clothes. Easy to work. Chain stitching. Well finished and lacquered, as illustrated... 6/6
Other models in stock: 2/11, 3/11, 4/6, 5/11 to 21/-

The most marvellous Mechanical Toy ever invented. Crank-winding car, steering, differential gear, tyre lever, spanner. Self-winding. Interchangeable tyres and wheels; lock-nuts. Price..... 3/-

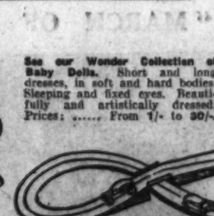
See our Wonder Collection of Baby Dolls. Short and long dresses, in soft and hard bodies. Sleeping and fixed eyes. Beautifully and artistically dressed. Prices: ..... From 1/- to 30/-.

Speedway—The Thriller of the Season! Double track, forming figure "8," with bridge (as sketch). Two cars with long-running mechanism race round against each other at great speed. 8/6
Price .....
Other prices in stock ..... 5/6 and 4/6

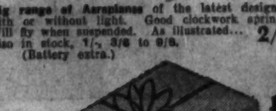
Big range of Aeroplanes of the latest designs, with or without lights. Good clockwork spring. Will fly when suspended. As illustrated... 2/-
Also in stock, 1/-, 3/6 to 9/6.
(Battery extra.)

Pims

PIM BROTHERS, LIMITED, GEORGE'S STREET, DUBLIN

WINTER OVERCOATS

● This is just the time and the weather to get into a good warm overcoat. It costs you no more—at Kennedy & McSharry's—to buy a coat that will always look smart and well-tailored and give you the utmost in wearing value.

AINTREE STYLE

● The "Aintree" style coats which we are showing this year are expertly tailored to give that well-fitting yet easy elegance that is the Aintree characteristic, and they are made in a number of cloths that are exclusive to ourselves. We take a special pride in these coats.

Prices range from

£5 : 15 to £6 : 15

NEW HEATHER EFFECTS IN FINNMACOOL TWEEDS. A HEAVY LOOSE FITTING COAT

£4 : 17 : 6

KENNEDY and McSHARRY LTD.
WESTMORELAND STREET AND D'OLIER STREET

Ford
SALES
SERVICE
SPARES
Autocars Ireland Limited 19 CHATHAM ST.
KEEP YOUR CAR IN GOOD CONDITION WITH FORD BODY POLISHES

CATHOLIC NEWS

"VENOMOUS PLAGUE OF COMMUNISM"

SALENGRO'S PERSECUTION DENOUNCED

THE cruel persecution which brought about the death of M. Roger Salengro, the Minister for the Interior of M. Blum's Popular Front Government, and deputy for the North, has called forth the following severe reproof from His Eminence Cardinal Lienart, the Bishop of Lille, of which town the dead Minister was the Mayor.

The Cardinal said that he had experienced the most painful emotions when he heard of this occurrence, by which a soul under the influence of mental stress, forgetting the law of God, wilfully launched itself into eternity, and he could not help thinking that, if the real reason for this act were known, it would be largely due to the infamous and ruthless attacks that had been made on M. Salengro.

AN UNCHRISTIAN PRESS

"In front of his open tomb," the Cardinal said, "we feel that it is our duty to remind you that politics do not justify everything, and that calumny, or even speaking ill of a person are faults condemned by God, which no one has any right to employ to gain his ends. A Press which specialises in defamation is not a Christian Press. We repudiate such a Press in the name of Him

CARDINAL PACELLI.

Who commanded us even to love our enemies, and to do good to those who persecute us, and Who, even upon His Cross, besought His Father to spare His sheep. The Catholic Church, for her part, remains faithful to this law of charity: if she takes up the challenge on moral grounds, where it belongs, against doctrines wherein she sees deadly errors, she does it for the good of mankind—of society—and she refuses to join in any combat with any individuals in whom she sees souls redeemed by the Blood of Christ."

In a recent interview accorded to Count Dalla Torre, editor of the *Osservatore Romano*, Cardinal Pacelli denied that his trip to the United States had any public significance. Although undertaken at the wish of the Holy Father, it was his usual annual holiday. During his stay His Eminence visited 12 of the 16 ecclesiastical provinces, and met the hierarchy of fifteen of them. He was accorded the most cordial welcome everywhere, and four universities conferred honorary degrees on him. What impressed the Cardinal most was the wonderful parochial organisation, the intimacy of the relations which exist between the priests and the people, and the wonderful benefits derived from the existence of the Catholic parish schools. His Eminence was also greatly interested in all the modern developments so conspicuous in the United States, and it was a source of pleasure to those who were concerned to see the keen appreciation he showed of every technical progress. The visit of the Cardinal coincided with the electoral campaign for the American Presidency. On the day after the election he was the guest of honour at a dinner given by President Roosevelt at his Hyde Park home.

"PLAGUE OF COMMUNISM"

The termination of the Catholic Educational Congress at Adelaide, South Australia, presided over by His Excellency the Most Rev. Dr. Panico, Apostolic Delegate to Australia, has called forth a warm letter of congratulation from the Cardinal Secretary of State, Cardinal Pacelli, in which His Eminence conveyed the Pope's gratification at the success of the Congress, which he regards as an opportune design of Divine Providence at a time when "the venomous plague of Communism" is sweeping over the world. Stressing the duties and ideals which animate an ideal Catholic who is loyal to his God and his religion, His Eminence continues:

The formation of such a character is the ideal of Catholic education, and no one can fail to grasp the abundance of good which springs from it in society and domestic life. Marriage will not be contracted for sensual motives, but for the procreation and education of children. The foundations of the family will not be swept away, since the matrimonial contract will endure until the death of one or other of the parties. Paternal authority, wisely tempered, will secure the obedience of the children, not through force or fear, but for reasons of conscience. The family itself will be blessed by God, and the nation will undeniably benefit."

PROFESSOR O'RAHILLY

The lecture which will be given on Sunday at the Gaiety Theatre by Professor Alfred O'Rahilly, entitled "Facing the Issues," has already roused a deal of speculation and interest. Professor O'Rahilly, who has been called the "Chesterton of Ireland," is an original and brilliant thinker, and a capital speaker as well. The answers which he will give to those questions which at present are troubling the Christian world cannot fail to possess great value and interest.

ACADEMICIANS

Three distinguished Catholics—Mgr. Grente, Bishop of Mans; Admiral Lacaze, and M. de Lecretelle—have received the supreme artistic honour which France has to bestow—election to the French Academy. Mgr. Grente, who has had a long and brilliant career in literature, is celebrated for his treatise on "Mme. Lafayette, Elise de Racine," while his thesis on "Jean Bertant, Abbe d'Aunay," was crowned by the Academy in 1903.

Admiral Lacaze, who has had a very remarkable career as a sailor, holds the Grand Cross of the Legion of Honour. M. Jacques Lacretelle, the youngest now of all the Academicians, is renowned for his great work, a series of four romances under the one title, "Hauts Ponts."

IMPORTANT LECTURES

On Monday evening at 5.30 at the Aquinas Study Circle, St. Kevin's House, Parnell

(Continued in Next Column.)

Vauxhall
McCAIRNS MOTORS LTD 2 DAWSON ST

FROM THE LEGAL DIARY

LAW NOTICES—Monday, November 30.

AN CHUIRT BHREITHEAMHNAIS UACHTARACH.
(The Supreme Court.)

At 11 o'clock. For hearing—Neilliher v. County Board of Health and Public Assistance, Co. Tipperary and another (appeal on behalf of Leahy and Son) (part heard); same v. same (appeal on behalf of County Board) (part heard).

CUIRT ATHCHOMHAIRC CHOIRIULA.
(Court of Criminal Appeal.)

For Wednesday, 2nd December. Appeals—Attorney-General v. Benjamin Woolison; same v. John Hurley. Applications for Leave to Appeal—Attorney-General v. George W. O'Connor; same v. Peter Paul McCann; same v. Jeremiah Dineen; same v. James Loughnan.

AN CLARAITHOIR DON PRIMH-BHREITHEAMH
(The Registrar to the Chief Justice.)

Before the registrar, at 11.30 o'clock. Exparte applications—Tovey, a minor, originating summons; Lyons, minors, summons; statement of facts, Maxwell, Weldon and Co.; MacAuliffe, minors.

Before Mr. Maguhlin, at 11 o'clock—Vough ac., Barrington and Son; do., W. J. Shannon and Co.

AN ARD-CHUIRT BHREITHEAMHNAIS.
(The High Court.)

In Court 5, at 11 o'clock. Motions—M. Loughran, decd., Loughran v. Callan; Irwin v. Casey; Ebrill v. Punch; Hibernian Bank, Ltd., v. Flynn; T. Stack, decd., National Bank, Ltd., v. Stack. Motion—Burke v. Burke and others. Summonses—Lyre and Murray and Trustees Act; O'Grady and S.L. Acts; Hungerford v. Public Trustee; Kelly and another v. Mangan; MacNeely and others v. Attorney-General. At 2.15 o'clock. For Judgment—Griffin, decd., Griffin v. Griffin and another. For Tuesday, 1st December. Action (at hearing)—Kelly v. County Councils of Galway and Roscommon. For Wednesday, 2nd December. Summons—Erwin v. De Hosson.

In Court 6, at 11 o'clock—M. Clifton, decd., Clifton v. Clifton; Rogers v. Looby; Loughman v. Hammersley (Carlan, O'Meara and Kieran); same v. same (Creven and Son); J. Bennett, decd., Quilty v. Purcell; T. J. Winkle, decd., Winkle v. Winkle; P. Rynn, decd., Northern Bank, Ltd., v. Rynn; same matter and cause. Motions—Stewart v. Hospitals Trust, Ltd.; Wall's Trusts and Trustee Act, 1893; Gallagher's Trusts and Trustee Act, 1893; Pepper v. Bloomfield; National Bank, Ltd., v. Coghlan. Summonses—Taylor v. Coulter and Co., Thompson's Trust and Trustee Act, 1893; Public Hospitals Act, 1935, and Kamlawati Dubey; S.L. Acts and Pringle. For Tuesday, 1st December. Action—Feency v. McManus (part heard). For Tuesday, 8th December. Action—Kelly v. Burke. For Thursday, 10th December—M. McCoy, decd., Lalor v. McEntee; Rev. T. J. Graham, decd., Dwyer v. Morris. For Tuesday, 15th December. Action—Harrison v. O'Flaherty.

In Court 4, at 11 o'clock. Circuit Appeals. On Notice—Dennehy v. Buckley (Cork Circuit). Western Circuit—Bourke (A.) v. Minister for Finance; Reilly v. Lohan. Southern Circuit—Byrne v. Reddy; Liston v. Mackey; Mortissey v. Dungarvan Urban District Council. South-Western Circuit—Jackson v. McDermott; O'Dea v. Scanlon; Scanlon v. O'Dea.

TRIALS BY JURY.

In Court 3 at 11 o'clock. Jury—Wallen v. Alexander (Probate) at hearing. Non-Jury—Nolan v. Nolan (Probate); Smyth v. Cooney (breach of promise). The jurors sworn in the above case at hearing are required to attend this morning in Court 3 at 11 o'clock. For Tuesday, 1st December. Non-Jury—Perry v. Dublin Utility Co. and others (breach of contract); Brown v. White (issue); Mackenzie v. White (contract); Macken v. Farrelly and others (Probate).

MAISTIR NA HARD-CHUIRTE.
(The Master of the High Court.)

Before the Master, at 11 o'clock. Motions of course. Summonses—Ulster Bank, Ltd., v. Headon; Croake v. Mills; Feely v. Feely; London General Insurance Co., Ltd., v. Farrell; John Daly and Co., Ltd., v. Power; O'Donnell v. Floyd; Squire v. Cartwright; Aeriaille, Ltd., v. Collins.

OIFIG AN MHAISTIR-MHEASAIREACHTA.
(The Taxing Master's Office.)

Master O'Hanlon, at 11 o'clock—A person of unsound mind (G.S.), J. J. Power; same (G.S.), same.

Master Kennedy, at 11 o'clock. Exparte Taxations—Freely v. Lyons, A. W. Briscoe and Co.; Beale v. Bragg Geo. D. Fottrell and Sons; same v. same, A. and L. Goodbody; O'Neill to McDonald, J. J. McDonald and Co.; Donegan, deceased, same. Land Commission Costs—The Taxing Master will sit for the next three weeks on Wednesdays and Thursdays for the disposal of urgent Land Commission bills.—Arthur Waters, Senior Clerk.

BANKRUPTCY.
(Before the Registrar).)

At 11 o'clock—Mitchell, youch account, Collins and Son; arrangement, pr. dts., V. Flynn; Lemon, pr. dts. and vch., W. J. M. Coulter; Brennan, do., Collins and Son; arrangement, pr. a dt., T. A. W. Purefoy; Dolan, ac. comp., Little and Cullen; arrangement do., Collins and Son; do., pr. dts., J. J. O'Connor, arrangement, ac. comp., J. J. Hannon.

IRISH LAND COMMISSION.
(Examiners' Chambers, at 93 Merrion Square.)

Before Mr. Sullivan, at 11 o'clock—Colonel Webber (S. 11622), settle schedule.

Before Mr. Franks, at 11 o'clock—De Vere (S. 5544), vouch. At 12 o'clock—Harnett (S. 3907 and S. 6077), discharge rulings. At 3 o'clock—Daly.

Before Mr. Grove White, at 11 o'clock—Dwyer (S. 4345), discharge rulings and settle schedule. At 3 o'clock—O'Meara (S. 3472), discharge rulings and settle schedule.

Before Mr. Malvern White at 11 o'clock—J. H. P Tredennick (S. 3505), settle schedule.

Before Mr. Spain, at 11 o'clock—M. Moloney (S. 3735), discharge rulings. At 3 o'clock—Bredon (S. 4051), discharge rulings and settle schedule.

Before Mr. Mangan, at 11.30 o'clock—Tisdall (S. 4124), settle schedule. At 3 o'clock—C. Shannon (S. 7984), discharge rulings.

At 89 Merrion Square.

Before Mr. Ryan, at 11 o'clock—Lyster v. Burroughs (S. 4230), discharge rulings.

Before Mr. Tyrrell, at 3 o'clock—K. Greene (S. 8221), discharge rulings and settle schedule.

Before Miss Phelan, at 3 o'clock—Lady F. Fitzgerald (S. 4026 and S. 7264), discharge rulings and settle schedule.

Before Mr P. Byrne, at 11 o'clock—Murphy (S. 7512), settle schedule. At 3 o'clock—Lord Carberry (S. 3985), discharge rulings. At 4 o'clock—Jagoe (S. 3835, etc.), settle schedule.

CENTRAL CRIMINAL COURT.
(Courthouse, Green Street, Dublin.)

This day, at 11 o'clock—Ruling of the Books.

AN CHUIRT BHREITHEAMHNAIS CHUARDA
(Circuit Court of Justice.)

Before Judge Davitt, at the Law Courts, Chancery place, at 11 o'clock. Equity Minor Applications—James O'Brien, a minor; Patrick Byrne, a minor; Thomas Whelan, a minor; Moran, minors; John Curran, a minor; James Bracken, a minor; Rosanna McGovern, a minor; Michael J. Ennis, a minor; John A. Deathe, a minor; Margaret Teresa Kenny a minor; Rose Domigan, a minor; Annie Byrne, a minor; Esther Roland, a minor; Christina Malone, a minor; Eileen Brennan, a minor; Cecia Doyle a minor; Henry Laffin, a minor; Desmond Hall, a minor; Winifred Parkes, a minor; Fitzpatrick, minors; Bridget Foran, a minor; Denis Byrne, a minor; Thomas Kavanagh, a minor; Shawn Phillips, a minor; Lucy Reid, a minor; James Medley, a minor; Peter Stafford, a minor; Dunne, minors; Margaret Loughlin, a minor; Casey, minors; Robert Gerard Fitzharris, a minor; Peggy McGrath, a minor; Cox, minors; Fennell, minors; Egan, minors; Charles Martin, a minor; Philomena Mansfield, a minor; Green, minors; Mary O'Connell, a minor; Thomas Keogh, a minor; Raphael Howard, a minor; Stephen Griffin, a minor; Michael Bridgeman, a minor; John Kenny, a minor; Christopher Flynn, a minor; Kathleen Jones, a minor; Michael Evans, a minor; Patrick Kennedy, a minor; Fowler, minors; Derek Butler, a minor; Winifred Kinsella, a minor; Jones, minors; Margaret Martin, a minor; Gladys Hannagen, a minor; John James Heffernan, a minor; Bridget Dodd a minor; Ryan, minors; Rose Kelly, a minor; Jordon, minors; Kathleen Sheil, a minor. Equity Suits—Cunningham v. McCormack and another; Kerwin v. Murray; Murray v. Curtis.

Before Judge Shannon at the Law Courts, Chancery place, at 11 o'clock. Motion—Halpin and others v. Murray (equity), 1816. Application for Summary Judgment—Kennedy and another v. McCarthy, 1679; Kiernan v. Eaton, 1542; Monks v. Doyle, 2180. Civil Actions—Hamilton v. Irish Shell, Ltd., 1876; Kellie and Co., Ltd., v. Roche (t/a Dublin Woollen Co.), 1547; Phillips v. Scottish Legal Life Assurance Society, 1553; James v. Cusack, 1566; McCram v. Fineban, Matson and Co., Ltd., 1572; Scott v. Findlater and Co., Ltd., 1574 (settled); Larkin v. D.U.T. Co., Ltd., 1588.

AN CLARATHOIR CONTAE.
(The County Registrar.)

At 12.30 o'clock—Lambe v. Goss (tax costs); Weston Electrical Instrument Co. v. Coleman (tax costs).

METROPOLITAN DISTRICT COURT.

For Tuesday, 1st December, at Morgan place. Before Mr. Hannan, at 11.30 o'clock—Undefended civil processes; undefended ejectment processes; defended ejectment processes; adjourned undefended civil processes from previous sessions. At 2 o'clock—Adjourned defended civil processes adjourned from previous sessions; defended civil processes issued for this date.

(Continued from Previous Column.)

square, Father Aegidius Doolan will continue his series of lectures on the teaching of St Thomas Aquinas on charity.

The series of lectures which is being given by the Rev. Edward Leen, C.S.Sp., at the Central Catholic Library, Merrion square, on "The Christian Paradox," will be continued on Tuesday evening at 5.15.

Meet your friends at the Gas Company's new Showrooms at Dun Laoghaire.

Motor Matters, Cycles, &c.

MOTOR CARS.

AUSTIN—Decide to own a dependable Austin, the care-free Car.—Lincoln and Nolan, Ltd., 57-58 Lr. Baggot street, Dublin. Sole Concessionaires. T

SALOONS,
SOME PRACTICALLY NEW AND GUARANTEED.

1935 STANDARD BIG 12 ..... £190
1935 STANDARD LIGHT 12 ... £160
1936 MORRIS, 8 h.p. £140
1934 STANDARD, 9 h.p. £125
1934 CITROEN, 12 h.p. £100
1932 STANDARD, 9 h.p. £85
1932 STANDARD, 10 h.p. £80
1932 STANDARD, 9 h.p. £75
1931 STANDARD, 10 h.p. £55

McEntagart's, Duke street, Dublin. 27 A

SECONDHAND CAR BARGAINS.

VAUXHALL 1936 14 h.p. de Luxe Saloon.. £225
VAUXHALL 1935 12 h.p. de Luxe Saloon.. £185
VAUXHALL 1934 14 h.p. de Luxe Saloon.. £120
VAUXHALL 1932 Cadet Saloon, taxed ..... £ 98
AUSTIN 16/6 Saloon £110
CITROEN 1931 13 h.p. Saloon ..... £ 55
CITROEN 1933 12 h.p. Saloon £100
FORD 1931 14.9 Saloon, taxed ..... £ 30
HILLMAN 1932 Saloon, taxed ..... £ 35
MORRIS COWLEY Six 1934 Saloon £130
MORRIS 1934 10 h.p. Saloon £135
SINGER 9 Special Sports Saloon, taxed £165
TALBOT 13.9 Coupé Saloon (4-seater) ..... £ 55

EASY PAYMENTS—Take advantage of our Deferred Payments Plan.

McCAIRNS MOTORS, LTD.,
2 DAWSON STREET, DUBLIN.
Phones, 44397. 27 A

CITROEN.

WHY SHOULD I BUY A FRONT WHEEL DRIVE CITROEN?

Because it has exceptionally roomy, all steel coachwork, rigidly constructed, safety glass throughout, hydraulic brakes and 12 volt lighting and starting.

Assembled and Distributed by
Ashenhurst, Williams & Co., Ltd.,
TALBOT PLACE, DUBLIN.

DAGENITE BATTERY SERVICE STATION,
29 and 30 DAWSON STREET, DUBLIN.

FITTED WITH THE MOST UP-TO-DATE WESTINGHOUSE CHARGING AND REPAIR PLANT.

LET US QUOTE YOU FOR NEW BATTERIES AND REPAIRS TO BATTERIES.

W. B. CRAWFORD (Dublin), Ltd. 11 X

AUSTIN Ten, 1933, in splendid condition, perfect mechanical order. Can be seen at Keatings's, 42 Grafton street, between 9.30 and 5 p.m., or later by arrangement. 26 H

AUSTIN, new 1937 model; Austin 7 s.p. four seater in stock; immediate delivery.—Northern Motor Co., Sheriff street (Amiens street Station). 27 C

AUSTIN seven De Luxe Saloon, perfect order, late 1934—526, Irish Times Branch Office, Baggot Street Bridge. 27 C

12 H.P. Humber Saloon, 1934, exceptional condition, rebored; guaranteed; £195. See below.

MORRIS Cowley 11.9 h.p. Coupe, with bicker, 1930, folding head, good tyres, overhauled; £55.

FORD 8 h.p. Saloon, 1935, leather, exceptionally well cared, excellent condition throughout, taxed, insured; £95.

HILLMAN 12.8 h.p. Saloon, 1929, overhauled, excellent condition, sturdy car; £55.

REPAIRS a speciality. Estimates free. — Huet Motors, Ltd., Lower Mount street, Dublin.

MOTOR CARS CONTINUED.

AUSTIN 16/6 Saloon, black, very excellent order and condition; £95.—Thompson, Short Castle, Mallow. 28 D

AUSTIN 12/6 Saloon, late 1931, blue, good mechanical order and appearance; £100.—36 Bank place, Mallow. 28 D

AUSTIN 7 Saloon (1932), taxed till 30/12/36; owner gone away; Selling on Wednesday next, 2nd December, by Public Auction at The Salesroom, Delgany—Edward F. Hastie, Auctioneer, etc. 'Phone: Greystones 43.

FORD Model B Saloon, £70; Ford 1931 Fordor, £45, guaranteed; Essex four door Saloon, newly upholstered, fine looking car, £40; several 8 h.p. Fords, guaranteed, tax paid; instalments if required.—Higgins, Garage, Galway. 26 B

HUMBER 16 Saloon, 1934 model, in exceptional condition; price £285. We are selling this car for a client, and it may be inspected for the remainder of this week at Huet Motors, Ltd., Lower Mount street, Dublin. 25 F

HOLDER of Permit can Import any make or price Car required. Address "Z 204, Permit," this office. 26 B

MORRIS Fifteen Six, 1934 model de Luxe, black, with brown leather upholstery, excellent appearance and condition, belongs to a client who has reduced his price from £175 to £150 for quick sale. Huet Motors, Ltd., Lower Mount street, Dublin. 26 B

SECONDHAND Cars and Commercial Vehicles, large selection and keen prices; cash or easy terms. Interview us first.—Doyle's Motors, Ltd., 16 Bachelor's Walk. T

SPECIALLY imported English built 1935-6 Vauxhall de Luxe 14, unblemished, £200.—N 1129 this office. 27 C

S.S.I., late 1933, black and chrome, 16 h.p., in good condition, mileage 25,000; price £185 or nearest.—N 1102, this office. 27 C

VAUXHALL, Cadet Saloon, Model de Luxe; recently overhauled, good tyres, paint work excellent, leather upholstery; taxed; £75; cash or deferred.—A. J. Doyle, F.I.M.E., 51 South King street, Dublin. 26 A

VAUXHALL 27 h.p. Six 1935 de Luxe Model, in perfect order, small mileage, colour black, with blue leather upholstery, taxed, very fast, client will sell at reduced price of £275.—Huet Motors, Ltd., Lower Mount street, Dublin. 26 B

1934 8 H.P. Ford Tudor Saloon, perfect order, tax paid £75.—Annamoe Garage, Old Cabra road. 25 A

WANTED.

SALOON Wanted, not exceeding 12 h.p. in good condition; state particulars, make, year, mileage and lowest prompt cash price.—N 1013, this office. 25 A

LORRIES, VANS, MOTOR AND STEAM HAULAGE.

FORDSON Tractor and Trailer, complete with land tyres; in good condition; reasonable price. Seen at R. and W. Scott (Ireland), Ltd., Balgriffin Park Frost Farm, Raheny, Co. Dublin. 26 B

ACCESSORIES, TYRES, ETC.

AT Cook's—10,000 Motor Tyres, Regular or Clearance, cheapest in Ireland, British or Irish manufacture; Motor Oils, 5 gallon drums, 12/6; New Car Batteries, guaranteed, from 21/6. 35,000 satisfied customers.—Cooks, Ltd., Fenian street (Westland Row), Dublin. Telephone 62618. And 11 Merchant's quay, Cork. T

GARAGE ACCOMMODATION AND REPAIRS.

GARAGE to Let, 7 Lower Prince Edward terrace, Blackrock; 4/6 weekly. 28 D

LOCK-UP Garage, suit small workshops, storage all kinds, from 10/- monthly; Sheds, suitable vans, lorries.—4a Garville Avenue Garage, Rathgar, and Woodstock Garage, Ranelagh. 26 B

BICYCLES.

B.S.A.—The world's best value, fitted with dynamo lighting set; 10/- deposit.—Kelly's, Bachelor's Walk. T

RALEIGH—A large range of Models to select from. Kelly's, Bachelor's Walk. T

RUDGE—Any Model can be secured at 10/- deposit. Kelly's, Bachelor's Walk. T

WRITE or call for free list of Aston, Raleigh, Humber, Sun Cycles. Also free list of winter accessories—Capes, Pull-ups, Sou'-Westers, Gloves, Lamps, Splashers, etc.—Stevens, "The Cycle King," 2 Aston's quay, Dublin. 25 2

MOTOR CLUB'S ANNIVERSARY

THE HISTORY OF THE SPORT

PIONEERS AT BELFAST MEETING

FROM A SPECIAL CORRESPONDENT.

THE Belfast and District Motor Club, which is the oldest club affiliated to the Motor Cycle Union of Ireland, celebrated its thirtieth anniversary at a dinner in Thompson's Restaurant, Belfast, on Saturday night.

The toast of the "Motor Cycle Union of Ireland" was proposed by Mr. T. Henry, Chairman of the Club, who referred especially to the representatives of Dublin who were present

ON I.R.C. LINES

Mr. T. W. Murphy, who has been associated with the sport since its infancy, gave a most interesting account of the early years of motor cycling. He mentioned that the first motor cyclists were old cycling men, and they modelled the constitution of the M.C.U.I. upon the Irish Road Club, with centres in North and South. The Southern Centre was formed in 1901, and in 1903 a deputation was sent to Belfast to form an Ulster Centre. He was the only surviving member of that deputation. A later development was the formation of clubs which affiliated to the respective centres. The Belfast and District was the first of those clubs. (A subsequent speaker stated, however, that the Belfast and District had grown out of the old Shamrock Club.)

Mr. Murphy said that one of his regrets was that "Bob" McLardy and "Billy" Armstrong, both of whom had taken such a prominent part in Belfast and District affairs, had not lived to be at that dinner—they would have been in their element. He paid a tribute to their memory, and to that of "Jimmy" Stewart, another old B. and D. man who had carried the Club's colours in pre-war Tourist Trophy races.

The Motor Cycle Union of Ireland was older than the British Auto-Cycle Union. Furthermore, its authority was not delegated, as in the case of most motor cycle governing bodies, from the car club of its country, but came from its own members. In that way it was completely independent. It was one of the bodies which kept North and South together, and if it was passing through a lean phase to-day, that phase would pass, as other lean phases had passed.

BACK TO 1882 ?

Mr. R. H. Wright, President of the Union, and Mr. J. Irvine, President of the Southern Centre, also replied to the toast. Mr. Wright, speaking of the respectable antiquity of the old Ballymena Club, said that its minute book went back to 1882—which was before the motor cycle was invented!

The toast of "The Club" was proposed by Mr. Harold C. Brown, Honorary Secretary of the Belfast and District about nine years ago. He appealed for a greater interest in the history of motor cycling in Ireland, and spoke of the failure to preserve old minute books and records of pre-War activity. In older forms of sport the names of the pioneers and the records of the heroes of days that were gone were rightly held in respect. Several books had been written about the history of the motor sport and industry. The same could not be said for motor cycling. There was not one book on the historic side of the pastime. He thought the Belfast and District, as the most historic club in Ireland, should play a prominent part in preserving motor cycle history.

Mr. J. C. Holland (president), who was in the chair, replied on behalf of the club. He paid a tribute to the present committee members, who, he said, were the youngest in Ireland.

RACING IS SAFE

Mr. McLardy proposed "Kindred Clubs," to which replies were made by Mr. F. P. Johnston, Ulster M.C.C.; Mr. D. Russell, Temple M.C.C.; Mr. W. B. White, Knock M.C.C.; Mr. C. E. J. Atkinson, Leinster M.C. and C.C., and Mr. T. Greer, J.P., Cookstown M.C.C. Mr. Greer, who was one of the pioneer motor cyclists in Ireland, said that he had ridden in a road race last year—thirty-five years after his first participation in motor cycle competition work—and he was satisfied that the only dangers in racing arose from the riders themselves. The modern motor cycle could be ridden quite safely at very high speeds.

Mr. Holland also proposed the toast of "Visitors," to which replies were made by Mr. G. B. Hanna, K.C., M.P., Parliamentary Secretary to the Ministry of Home Affairs, and Mr. J. Sangster, who is prominently identified with the motor cycle industry in England.

In the course of the evening a presentation was made to the club's chairman, Mr. T. Henry.

INTER-CENTRE MOTOR CYCLE CONTEST

SUGGESTION THAT IT BE REVIVED

The Council of the Southern Centre of the Motor Cycle Union of Ireland has decided to make a proposal to the Ulster Centre of the union for the revival of the one-time popular inter-centre contest, which, in the early days of the sport, formed one of the leading fixtures of the year.

The Southern Centre suggestion is that the contest should be held in each centre in alternate years. It was further suggested that the revived contest should be held in connection with the Patland Trial—the leading sporting trial of the South—in February next, and in the following year it should be held in conjunction with the Hurst Cup, a corresponding event in the North.

THE "MARCH OF TIME"

Mr. Alvin Mansfield Owsley, United States Minister, greeting Mr. Sean T. O'Kelly, Minister for Local Government and Public Health, and other members of the Executive Council when they visited the Capitol Theatre to see a preview of the Irish Free State edition of the "March of Time." Also in the picture (from the left) are: Mr. G. Boland (Minister for Lands and Forests), Mr. Sean Lemass (Minister for Industry and Commerce) and Mr. P. J. Ruttledge (Minister for Justice).

MOTOR NOTES

SOME RECENT RECORDS

Car Does 228 m.p.h.; Motor Cycle 169 m.p.h.

BY HAROLD C. BROWN

WHEN I started to file an accumulation of clippings bearing upon the car and motor cycle records which have been established in the last few months I had the greatest difficulty in sorting them. Unless one enters them up from day to day—as few people do, I am sure—it is no easy matter to say off-hand who holds this record and who holds that.

That matter of Kohlrausch and Dodson, for example. Exactly what records did each break in the 750 c.c., or H., Class? I have sorted it out in this way:—

Kohlrausch in an M.G. broke the standing kilometre, flying kilometre and flying mile international records on the Frankfort-Darmstadt *autobahn* at 81.71 m.p.h., 140.51 m.p.h., and 140.6 m.p.h., respectively. Then C. J. P. Dodson, in an Austin, attacked a number of records in the same class, establishing, in the course of three separate attacks, the following international figures:—

50 kilometres	113.15 m.p.h.
50 miles	116.65 m.p.h.
100 kilometres	116.38 m.p.h.
100 miles	115.06 m.p.h.
One hour	113.99 m.p.h.
Standing kilo	83. 6 m.p.h.

The last of these beat Kohlrausch's Frankfort-Darmstadt figures.

Dodson also twice broke a number of British records, finally leaving the following speeds:—

One mile	121.21 m.p.h.
5 kilometres	120.99 m.p.h.
5 miles	121.10 m.p.h.
10 kilometres	120.25 m.p.h.
10 miles	120.26 m.p.h.

All these Dodson records were made at Brooklands. They, and Kohlrausch's, are extraordinary, considering the very small engines from which such speeds were obtained.

Dodson also broke the outer circuit and mountain course records for his class at Brooklands.

Also at Brooklands

A NUMBER of records in Class G—for engines up to 1,100 c.c.—were made by R. J. W. Appleton and H. C. Hunter, driving on different days the Appleton-Riley, which is a Riley engine in a Maserati chassis. Appleton took the standing kilometre and mile international records at 82.06 and 91.30 m.p.h., respectively, and broke the Brooklands mountain record for his class.

Subsequently Hunter took the following British Class G records:—

Kilometre	111.01 m.p.h.
Mile	111.01 m.p.h.
5 kilometres	110.67 m.p.h.
5 miles	109.70 m.p.h.
10 kilometres	109.27 m.p.h.
10 miles	108.98 m.p.h.

It may be noted that the 750 c.c. records are at higher figures than the 1,100 c.c. records, this being the result of the amazing engines incorporated in the racing Austins and M.G. Midgets.

Even Faster

FASTEST speeds of all were those returned by Rudolf Caracciola in his Mercedes-Benz on the Frankfort road, where he broke three records in international class B (5,000 c.c. to 8,000 c.c.). Caracciola's figures have been described as world's records, but that must be a mistake, except possibly in the case of the flying mile. The records were as follow:—

Kilometre	226.409 m.p.h.
Mile	228.063 m.p.h.
5 Kilometres	211.610 m.p.h.

In class C (3,000 c.c. to 5,000 c.c.), at Montlhery, Benoist and Veyron in a Bugatti took the 200 miles, 500 kilometres, 500 miles, 1,000 kilometres, three hours and six hours at speeds ranging from 125.49 m.p.h. to 127.73 m.p.h.

Also in class C, at Montlhery, and in a Bugatti, MM. Wimille, Benoist and Williams broke the 1,000 miles, 2,000 kilometres, 3,000 kilometres, 2,000 miles, 4,000 kilometres, 12 hours and 24 hours' records at speeds between 111.35 m.p.h. and 116.36 m.p.h.

On Two Wheels

THERE also has been some great motor cycle record-breaking, new world speeds being put up. To start with, Ernst Henne, the German rider, on a B.M.W. made flying kilometre and flying mile records on the Frankfort *autobahn*, at 169.14 and 162.80 m.p.h., respectively.

Some weeks after this Eric Fernihough—whom you may remember racing in the Leinster "Two Hundred" at Skerries, where he was second in 1930—took a Brough-Superior to Gyon, Hungary, and robbed Henne of the mile record, averaging a mean speed, runs being necessary in each direction, of 163.82 m.p.h.

Fernihough also broke the sidecar standing mile record at 80.49 m.p.h. On the day that Henne made his records

IN THE NEWS

Top—Austin Dobson, who has purchased the Alfa-Romeo in which Nuvolari reached speeds of over 200 m.p.h. on an Italian autostrada; C. H. W. Manders, the probable winner of the individual prize in the motor cycle Inter-Club Reliability Championship.

Below—P. G. Fairfield and Berndt Rosemeyer, who are to take part in the South African Grand Prix on 1st January, in an E.R.A. and Auto-Union respectively.

Fernihough had taken the standing kilometre at 98.91 m.p.h., and he already held the standing mile record at 108.24 m.p.h.

Incidentally, Henne's record-breaking machine was all enclosed and streamlined, like a car. Its engine was under 500 c.c., and it travelled over a kilometre during the meeting at 180.197 m.p.h.

Four international records in the 350 c.c. class were successfully attacked by a French rider, Monneret, on a Jonghi, at Montlhery. Later J. H. Guthrie, the Norton rider, beat Monneret's figures, the details being as follow:—

	Monneret. m.p.h.	Guthrie. m.p.h.
50 Kilometres	105.13	107.67
100 Kilometres	105.33	107.67
100 Miles	105.69	107.45
One Hour	105.70	107.43

Champions

AS a result of his success in the Vanderbilt Cup race Nuvolari, the famous Italian driver, shares with Louis Meyer, winner of the Indianapolis "500," the United States Racing Championship of 1936.

Next place goes to Mauri Rose, while J. P. Wimille, who was second in the Vanderbilt Cup, and Ted Horn, who was second at Indianapolis, tie for fourth place.

Nuvolari is the first European to win the American Championship. Meyer, however, held the title in 1928, 1929 and 1933. Incidentally, the official placings in the Vanderbilt Cup race have just been issued, the order being:—

1, Nuvolari; 2, Wimille; 3, Brivio; 4, Sommer; 5, Fairfield; 6, McEvoy.

This Week

TO-MORROW, in the Lecture Theatre, Bolton Street Technical School, Dublin, Mr. H. B. Jameson, of London, will lecture, under the auspices of the Dublin Centre of the Institute of the Motor Trade, on "Piston and Cylinder Wear." All members of the motor and allied trades are welcome. The time is 8 p.m.

On Saturday the Dublin and District Club will run a "go-as-you-please" for motor cycles, starting from Terenure at 2.30 p.m. No timing, dye or route cards will be used. Competitors will be in three classes—general, novice with competition tyres and novice with standard tyres. The entry fee is 2s. 6d., and should reach the club headquarters, 37 Exchequer street, by Wednesday

American Tendencies

THE cars that have been on view at the New York Motor Show demonstrated in a most interesting manner, says *The Autocar*, the radical difference between the ideas of the American and the European designer.

It is obvious, says the paper, that the American manufacturer is interesting himself more and more in the coachwork of the cars he controls, deeming, no doubt, that the chassis has reached a point of development where, unless and until the rear engine position is adopted, little radical change is necessary.

The American car is now carrying a larger body with wider seats. These seats have been placed even more within the wheelbase than hitherto by pushing the engine farther forward, and it is most noticeable that a special effort has been made to arrange accommodation for all the luggage one might need, even on a long tour.

Apart from that, of course, the radiator as a visible entity has practically disappeared, and the cars externally have entirely changed their appearance, having flowing lines rather than being streamlined.

The instruments are becoming easier to read, warm air is being supplied to the screen, the range of view from the seats has been increased, and it is interesting to see that V-type screens are apparently popular.

As to mechanical details, the V engine is more, the hydraulic brake much more, popular; independent suspension is more tidy, and steel finds a still greater part in the construction of the bodies, which mostly have one-piece tops without a sliding roof. There is at present little evidence of sloping or narrower bonnets being used to improve visibility.

Who's Who in Sport—38

ARTHUR DOBSON, brother of Austin Dobson . . . remembered here chiefly because of his duel with "B. Bira" in the Limerick street race . . . Dobson was second at Limerick, made fastest speed and fastest lap . . . in the T.T. he was sixth and going well near the end when he retired with a broken back axle . . . in the Donington Grand Prix he was sixth, but outside the time limit . . . was second in the Nuffield Trophy at Donington and in the Challenge Trophy at

FROM THE NORTHERN CAPITAL

Parliament Adjourns : A Short Sitting : Agricultural Wages Board : Linen Trade's Problem : Pension Schemes

FROM OUR CORRESPONDENT.

BELFAST, Saturday.

THE Northern Parliament's fourth session opened on Tuesday, and after the debate upon the Address and the introduction of several measures mentioned in the King's Speech the Parliament has adjourned until early in March. Protests were made against the length of the adjournment, but, as the new session was opened in November instead of February next, there is no great point in the protest.

It was suggested that Parliament should have been continued in order to find some solution of the unemployment question, and devise means for getting the 65,000 unemployed into work. The financial powers of the Northern Parliament are so limited, and it is bound by the agreement upon unemployment matters with Great Britain, that it is difficult to see what useful purpose Parliament could serve by merely talking. The social services in Northern Ireland, including all questions of relief for the unemployed, are maintained at the British level, which is the highest of any democratic Government in the world. Northern Ireland, with its small financial resources, could not be expected to do more for its unemployed than a wealthy and progressive country like Great Britain. The credit of the Northern province was pledged to the extent of 18½ million pounds sterling in loan guarantees, principally to shipowners, in order to enable them to place orders for new ships in the Belfast shipyards. That liability has now been reduced to £12,000,000. At one period it was feared that the Exchequer would sustain a substantial loss in respect of these guarantees, but with the improvement in the shipping trade and other factors it is now believed that no loss will be involved. That is an achievement for which the Government undoubtedly deserves, and has received, great credit; for the Loans Guarantee Act kept many men employed in the shipyards. The outlook for trade and industry in Northern Ireland is brighter than it has been in recent years. It is to be hoped that advantage will be taken of the opportunity to enter into a scheme of greater financial unity with the British Exchequer, which will obviate many of the difficulties which arose from the present financial scheme. It is much easier for the North to put its financial house in order when there is a substantial surplus revenue.

Teachers' Grievances

The announcement made in the Northern Parliament that of the total number of teachers trained and qualified for appointment at the end of 1935 there were 105 who had not secured permanent appointments will come as a surprise to the taxpayers. It would appear that too many teachers have been trained at the public expense for the positions likely to arise, and the fact that the Ministry has reduced the number of entrants to the training college would support that view. Of the total of 105 65 were in temporary employment. Before the Ministry, however, reduces the number of teachers in training serious consideration should be given to the proposal to appoint extra teachers in some Belfast schools where the number in the classes is exceptionally high. There are schools in Belfast where teachers are compelled to take from 60 to 70 children, and in some cases more, although it is admitted by the Ministry that the classes should be maintained as nearly as possible at a level of 45 children. A teacher with a class of 70 children has a distinct grievance when other teachers, receiving the same salary, have from 20 to 30. From the point of view of the children's education, individual attention must necessarily be restricted when classes are exceptionally large. The rating of teachers into "efficient" and "highly efficient" grades also calls for some revision under modern conditions. There is a growing tendency to confine the "highly efficient" grading to teachers in larger schools although teachers with longer experience, and doing as good, if not better work, under more difficult conditions are retained in the "efficient" grade. To any fair minded person a teacher working against such handicaps and giving good service should receive preference in "highly efficient" grading. It would be better, however, to abolish "highly efficient" grading as recommended by the teachers' organisations. Any advantage which it may have had has long since disappeared and all positions should be open equally to every teacher who is trained and qualified, with special grants for degrees or other additional educational qualifications. Now that the members of the Northern Cabinet are going to restore their own salary "cuts" they might give consideration to the full restoration of the "cuts" in the salaries of teachers.

New Industries

Notwithstanding the inducements offered by the Northern Government, in co-operation with local authorities, of free sites and exemption from rates to new industries, very few have been established in the North.

The new aeroplane factory, which is being erected at the Queen's Island by Messrs. Short and Harland, is rapidly nearing completion, and production will commence early in the new year. The announcement that another new industry will be started in Belfast in the near future has been welcomed by the citizens. This is a meat-packing industry, and the Ministry of Commerce, the Ministry of Agriculture and the Markets' Committee of the Belfast Corporation are all showing practical and helpful interest in the project. Northern Ireland offers exceptional advantages for the establishment of new industries. There is a highly skilled industrial population, free sites with rate exemption are available for new industries which do not compete with any existing undertakings, and in the event of war the Northern area is less liable to attack from aircraft than the South of England, where new industries are now concentrating. More might be done to bring these undoubted advantages to the notice of industrial leaders in Great Britain, although it must not be forgotten that the traditional Ulster spirit of self-help and self-reliance are more likely to be potent factors in the establishment and development of industries in the North. All the existing larger industries have been established and expanded by Ulstermen themselves, and, given encouragement and financial facilities, there is no reason to believe that new industries might not be established by local inspirations or existing industries extended. It is not generally recognised that apart from the major industries of shipbuilding, linen, tobacco and rope manufacturing, in which the North for years has been pre-eminent, there are over 300 different commodities produced in Northern Ireland. Many of these industries could be further developed to give employment to more people.

New Pensions Schemes

The extension of the social services in the North will be the main work during the new session of Parliament, which was opened this week. The new social legislation will confer lasting benefit on several sections of the community.

Following the extension of unemployment benefit to agricultural workers which has now come into operation, it is proposed that blind persons, for whom much already has been done by Government action, will be enabled to qualify for pensions at an earlier age. This extension of assistance to sightless citizens will be generally welcomed, for they are less able than formerly, owing to the stress of industrial competition, to obtain remunerative employment. A bill is to be introduced to establish a voluntary pension scheme on a contributory basis for persons of limited means. This measure will follow the lines of that recommended in Great Britain to extend pensions to those known as "black-coated workers," such as clerks, who are at present outside the scope of the pension scheme. All those receiving salaries up to £400 will be eligible, and although the terms of the measure are not yet available, the existence of such facilities will be appreciated by a class of workers who, in the past, have received little assistance from the State, and have been the most neglected and hard-pressed section of the community. It is to be hoped that the scheme will be extended eventually to include those in receipt of higher salaries, for if it is upon a contributory basis there is no good reason for not extending the scheme up to salaries of £600 per annum. The Belfast Corporation has prepared a scheme for pensions for workers in municipal employment. The Corporation might be well advised to postpone this for a few months until the terms of the proposed Government scheme are available. It might then be possible to frame a more advantageous scheme for the workers in conjunction with the State scheme.

Agricultural Wages Board

The various marketing schemes which have been introduced in Northern Ireland, such as those for milk, pigs and eggs, have been of great advantage to farmers. The farmers are gaining financially, largely at the expense of the community in general, who have to pay higher prices for their produce.

Beef subsidies have also helped the agriculturist, and there is a possibility of a flax marketing scheme. No one grudges the farmers their good fortune; for it is admitted that in the past they often had a very lean time, and it is recognised that, if the agricultural community is prosperous, it leads to a greater circulation of money, and traders share in the prosperity. It is to be hoped that some of the farmers' good fortune will be passed on to the farm labourers, whose wages in some districts, as stated in the Northern Parliament by several speakers, are "scandalous." A demand has been made that an Agricultural Wage Board should be established in Northern Ireland, as in England and Wales, to regulate the wages of farm labourers according to the rates prevailing in other occupations in each district. Scotland, which has somewhat similar agricultural conditions as Northern Ireland, may have such a Wage Board in the near future, as a committee which investigated conditions in that country have strongly recommended the establishment of a Scotch Wage Board for the agricultural industry. By means of a Wage Board fair wages can be fixed, so that the "good farmers" will not be penalised by neighbours paying smaller wages to their labourers, and uniform rates will apply. Now that agricultural workers have come under the unemployment insurance scheme, it is essential that the wage rates should be maintained at a level that will not provide an excuse for malingering. At present the agricultural workers' unemployment benefit is nearly as great as the wages paid in some areas.

Linen Industry's Problem

The main problem before the linen industry is to find some method of increasing the production of home-grown flax. The dependence of the industry upon imported raw material is not merely a grave danger to the future welfare of the industry, but at the moment, owing to the manner in which supplies and prices are manipulated, is causing serious difficulties.

Northern Ireland is the principal flax-growing area in the British Empire, yet this year only 28,000 acres of flax were cultivated, producing about 6,000 tons of flax fibre. The flax acreage would require to be increased nearly eight times if Northern Ireland is to produce sufficient flax to meet the needs of the linen industry. In other words, assuming the present yield per acre, there would require to be 224,000 acres under flax cultivation. The nearest approach to this was during the Great War, when there were over 100,000 acres of flax cultivated in one year. At that time the price of flax was over 30s. per stone, compared with 8s. to 10s. to-day. With the development of pedigree flax seed, however, it may be possible in the future to increase the yield of flax per acre from 25st. to 50st., so it is not an impossible proposal that practically all the flax required for the linen industry could be grown in Ireland. The 6,000 tons of flax produced this year has a market value of about £400,000, but the total value of flax imported is valued at nearly £2,000,000, and, if the greater portion of this could be transferred to the pockets of Northern farmers, it would greatly strengthen the economic position of Northern Ireland. Has the time not arrived for tackling the flax problem with a well-devised and comprehensive flax production and marketing scheme? Why should the Belgium system of purchasing the flax in the field not be adopted, with the establishment of central wretting factories to relieve farmers from the laborious and unpleasant part of flax production. With a £2,000,000 market at their door it ought to be possible by intelligent co-operation of all interests to take advantage of it.

HER JOINTS SQUEAKED LIKE NEW SHOES

Swollen With Rheumatism At Thirty

Normal After Six Months of Kruschen

She had begun to feel like an old woman—yet she was only thirty. Her joints sounded like squeaking shoes; her hands and ankles were badly swollen. Then she started taking Kruschen Salts. Read what she says after six months:—

"I feel I must let you know how Kruschen Salts has benefited me. I am thirty and suffered from rheumatoid arthritis. My hands and ankles used to be awfully swollen, and my knee joints sounded like squeaking shoes when I went upstairs. I was beginning to feel an old woman. After spending pounds on different remedies, I tried Kruschen. I take it as directed, in a tumbler of hot water. My hands and feet are normal after six months of Kruschen, and I feel different in every way."—(Mrs.) M.

The pains of rheumatism are caused by deposits of needle-pointed uric acid crystals in the muscles and joints. The most effective solvents of these crystal deposits are sodium and potassium Glauber Salts contains sodium only. Epsom Salts has no solvent action at all as it is not absorbed by the blood. Now Kruschen Salts contain both sodium and potassium. They are the *only* salts which bring a *double* action to bear in dissolving the uric acid crystals.

You can get Kruschen Salts at all chemists at 1/6 per bottle.

UNIVERSITY COLLEGE NOTES

THE STUDENTS' COUNCIL ELECTION

A DEBATE ON THE FUTURE OF THE STATE

THE second general election this term to the Students' Representative Council took place last Tuesday in the men's common-room, Earlsfort terrace. Whether it was that the ordinary etiquette of voting was more strictly enforced or that there had been already a previous election which had to be declared null and void, it seemed that the same enthusiasm was not so evident as on the previous occasion. The election returns which were announced that night by the Returning Officer did not result in any marked change in the order of candidates heading the poll, the first four being again Mr. Vaughan, Mr. O'Toole, Mr. Barry-Walsh and Miss O'Toole. On the other hand, among the other twelve candidates the general level of voting was in most cases quite different, many having "seen the light" apparently in the meantime, and now appearing on a different panel. It is noteworthy that, though many interesting proclamations were issued by presidential candidates asking support for their particular friends, who were willing to work to remove various abuses that they considered existent, that among all this "mote removing," the problem of a students' building, the main reason for the existence of a Students' Council, received but cursory notice. Possibly this was due to the impression prevalent that, since the National University Senate made a substantial grant towards the establishment of a University Union with a large centre in Dublin, the necessity for student action is over. This impression is true in a large part, as owing to Dr. Corcoran's efforts the Union is actually in being, but the second important part which is necessary before the scheme can be brought to fruition still remains incomplete—I refer to the work of selecting and equipping this building, and its management and control when thus established. In this important work still to be done the Students' Council can assist both through suggestions and a willing co-operation, which should help to bring the years of effort to a happy conclusion.

MR. R. MEENAN.

Interpreting the Constitution

The mediator (Mr. James Dargan, solicitor) appointed by the Legal Assessor and the President of the Council to interpret the constitution with a view to deciding whether the motion passed in this student body granting seats to the Cumann Gaedhealach and the Literary and Historical Society be legally binding on the Returning Officer, gave his decision in these societies favour. Mr. R. Walsh, a former Auditor, will represent the former society, while Mr. P. Meenan, this year's secretary, will be the latter's nominee. Wednesday next has been fixed as the date for holding the Council's general meeting. Then the outgoing President, Mr. Kent, will present his report, giving a summary of the work accomplished during his term of office. The Secretary, Mr. Donnelly, and the Director of the National Student, Mr. O. Walsh, will also sketch the work undertaken in their particular provinces. The important business of the evening, however, will be the election of a new President and committee. There are still three candidates for the chief post—Mr. O'Toole, Mr. O. Walsh, and Mr. J. O'Neill, while those seeking committee posts are legion. Mr. T. Hennebry, a final year student of medicine, must be congratulated on winning the McArdle Prize in Surgery in St. Vincent's Hospital. Mr. Hennebry, who has had a successful career, is well known in the Rugby club.

An Important Debate

Mr. Vincent Grogan, Auditor of the Literary and Historical Society, will read his inaugural address on December 8th. The subject will be entitled: "The Future of the State." Speakers to this paper will include: The Hon. F. Packenham, Lecturer in Politics, Christ Church, Oxford; Mr. Frank MacDermot, barrister-at-law of the Inner Temple; ex-Senator T. Johnson, a former leader of the Opposition of An Dail, and the Rev. P. J. Gannon, Professor of Dogmatic Theology in the Jesuit College at Milltown.

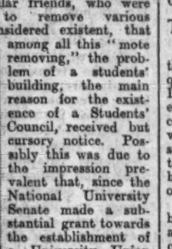

MR. T. HENNEBRY.

This meeting, which is the most important of the year, should attract wide attention. On Wednesday evening, with Dr. Kevin Malley, of the Mater staff, in the chair, the Medical Society will hear an account of the Fingard treatment of lung disease from Mr. Crookes. Mr. J. Henry Wright will also read a short paper: "On a Peculiar Case of Hepatic Disease." A meeting of the Commerce Society will be held to-night, Mr. E. Childers presiding, the motion that "Modern Trade Unions are inimical to the Interest of the State" being for discussion.

Dr. Werner

Sincere sympathy must be extended to the relatives of the late Dr. Louis Werner, Professor of Ophthalmology here since the foundation of the National University. Dr. Werner was well known as the author of many books and pamphlets, being also senior surgeon in the Royal Victoria Eye and Ear Hospital. Major-General Sir Robert McCarrison, a graduate of our University, delivered the David Lloyd Roberts Lecture before the Medical Society of London last week. His subject was: "Adventure in Research."

The Rugby Club arrived back from its very successful tour in England last week in time to have two of the senior team picked as Leinster inter-pros. While in England they met and defeated the Aldershot Services, London University, and Liverpool University teams.

MUSICAL NOTES: IS THE SIGHT TEST DOOMED?

MR. STEUART WILSON AND THE GOOD COMPANIONS

DISTINGUISHED LOCAL SINGERS FOR R.D.S. RECITALS

(By L.P.)

MEMBERS and friends of the Royal Dublin Society had a most unexpected treat last Monday, when Elisabeth Schumann came to deputise for Madame Suggia, the 'cellist. I have heard nothing but praise about this artist, and it may be redundant should I add my quota; but I feel I must do so. There were no critics, and so I have a free field in which to appreciate Schumann's art. Her exquisite German diction and enunciation made many—such as myself, who knows but little of that language—understand phases of humour and pathos in those gloriously sung *lieder*. Her stage presence is beyond reproach, and also is a lesson to those in Ireland who aspire to singing in this *genre*. George Reeves, her accompanist, fitted into the picture to such an extent that he was the complete background to Schumann's recitals. George Reeves returns again to Dublin, twice in 1937,—to the R.D.S., to accompany Mary Jarred, on 15th February, and on 8th March to act as co-accompanist with Eileen Coyle at the "Good Companions" operatic productions in the Gresham Hotel.

The Sight Test

I am informed on good authority that for the Feis Ceoil in May the much-discussed question of sight test receives its "*quietus*." In all vocal classes it has been eliminated, excepting, of course, in its own particular competition. There are many *pros* and *cons*, which, I am sure, have been carefully considered, and the committee can be trusted to have done that which they believe to be best in the interests of the Feis Ceoil and of Irish musical standards in general.

There is one hint which, I think, may be of a constructive nature to the Feis authorities—also, to be passed on to adjudicators in general—if two songs are down for adjudication, both those songs should be sung. The usual practice has been to hear one song, and then, on a recall, to hear the second song. That is definitely unfair to the candidate and to the candidate's teacher.

MR. STEUART WILSON.

The list of adjudicators for the coming Feis Ceoil contains many names of interest. Dr. Thalben Ball comes for organ and choirs; Vivien Langrishe, from the Royal Academy of Music, for all piano classes; Walter Hyde, from the Guildhall School of Music, is in charge of solo singing, while Sir Hamilton Harty will be in charge of strings and wind. An interesting item is the appointment of Dr. Armstrong Gibbs to adjudicate on composition. The "bamboo" pipes—a home-made instrument of tremendous ear-training possibilities—will have the attention of Miss Dorothy Barnard. Needless to say, Cormac McGinley and Colm O'Loughlin are in charge of the Irish sections. They need no introduction.

The Good Companions

To-morrow night, at the Aberdeen Hall, in the Gresham Hotel, the Good Companions will give the second concert of their series of four. The programme is concerted in character, but is principally of interest for its connotation of gracious classical music. Byrd, Weelkes and Gibbons are represented, and, less classical though equally interesting, I find the names of Walford Davies and Vaughan Williams, two rather provocative choral writers. I should imagine that the last piece on the programme, "The Contest of Phœbus and Pan" (Bach), will be of especial interest. As far as can be ascertained it will receive its *premiere* in Ireland to-morrow night, and this is another feather in the cap of the "Good Companions. . ." It will be remembered that at the first concert, on the 19th October, they produced Walford Davies's "Three Jovial Huntsmen" for the first time in Ireland, and on that occasion they demonstrated the meaning of their own name—"The Good Companions." The solo artists who will take part in Bach's "Contest of Phœbus and Pan" are:—Renée Flynn, Eva Tomsohn, Joseph O'Neill, Geoffrey Quaile, Samuel Mooney and Thomas E. Attwool.

Steuart Wilson has been coaching them in their programme. Dublin will remember him as Elgar's interpreter of "Gerontius." Possessing a voice of no great power, Steuart Wilson has an artistry of such control that he convinces his listeners that he is sharing all the pleasures of his work with him—truly an incomparable asset to any artist. His phrasing is extraordinary in its apparent simplicity. I think that his tutelage of "The Good Companions" will not have been wasted on such a group of artists.

"The College Choral"

On Friday next, 4th December, "The College Choral" will open their centenary season with a performance of Haydn's "The Creation," under the baton of Dr. George Hewson. The artists engaged are Mrs. Mabel Thrift (soprano), W. F. Watt (tenor), and T. W. Hall (bass). I mentioned before in these columns that Horton Mitchell was to have taken the bass line, but he was, apparently, not available. Mr. Hall is known to all lovers of oratorio as one of the best singers we have here in Dublin for the high exactions of this style of musical work. The team of soloists could hardly be bettered, and, as always is the case with the performances in Trinity College, they will have the assistance of a full chorus and orchestra trained to the minute.

Opera

A great compliment has been paid to Dublin singers by the invitation extended to Miss May Devitt, the well-known Dublin

MISS MAY DEVITT.

soprano, by the Universal Grand Opera Company, Limited, now in the second week of their season at the Gaiety Theatre. Miss Devitt will sing in the name-part of Puccini's "Madame Butterfly" on Wednesday evening next, and in the same composer's "La Boheme," as "Mimi," at Saturday's matinee.

R.D.S. Recital

This afternoon and evening at the Royal Dublin Society, Ballsbridge, the musical recital is to be given by the Menges String Sextet. The artists are: Isolde Menges (violin), Beatrice Carrell (2nd violin), Ivor James ('cello), John Yewe Dyer (viola), Alfred de Regyhere (2nd viola) and Helen Just (2nd 'cello). Miss Menges is no stranger to Dublin audiences, and under her leadership the Sextet has a tremendous international reputation. The programme is comprehensive of the best in Sextet music. There are two items by Brahms, whose colourful part-writing is such a feature of his works. In the afternoon there is the "Sextet in B Flat, Major," Op. 18, and at night the "Sextet in G major," Op. 36.

Irish Musicians' Who's Who

Miss Dorothy Griffith is a member of a family well known all over Ireland for the generous support it has given to forward every object which has as its aim the advancement of musical art in this country. Miss Griffith's successes at the Feis Ceoil are unique in that she won the Plunket Green Cup for song interpretation and the Dramatic Cup outright; each had to be won three years in succession. When she won the Plunket Greene Cup she had the honour of receiving it from the hands of the late Harry Plunket Greene himself. This year Miss Griffith was invited by Dr. Bernard Robinson as a guest to a "Musical Camp" near Newbury. She was honoured by being asked, out of a large number of available artists, to take the part of "Sieglinde" in Act I. of "Der Walkure," with Stewart Wilson as "Siegmund" and David Franklin as "Hunding." Later she was invited by Dr. Robinson to sing with his chamber orchestra at two concerts—one at Trinity College, Cambridge, and the other in London. Miss Griffith is on the musical recital list of the Royal Dublin Society, and

MISS DOROTHY GRIFFITHS.

on 7th December at Ballsbridge she will appear with Miss Renee Flynn, with whom she will sing duets. Her singing of "Lieder" always creates an atmosphere of content and pleasure. Miss Griffith is a whole-hearted enthusiast, as well as being an artist in the front rank. She received her early vocal training from Elizabeth Graves, a renowned pupil of the late Victor Beigel, and afterwards had lessons from Lady Harty.

A SELECTION OF PLANTS

Messrs. Alex Dickson and Sons, 61 Dawson street, Dublin, have just issued their excellent catalogue of shrubs, ornamental trees, fruit trees, bush fruits, herbaceous and Alpine plants, etc. The catalogue offers an extremely wide selection of plants, which are adequately and concisely described in alphabetical order. The prices in all cases are extremly reasonable. The lists are arranged in such a way that the reader can find any plant in a moment, and instructions are given as to the mode of planting in certain cases. Instructive notes on the methods of production of clean fruit are appended to the book, as well as an exhaustive list of "horticultural sundries."

In rich Brown or Black Calf skin. From 21/-

Everybody's . . . praising them

Thousands of Irish men and women have discovered in MOCCASIN Shoes their ideal footwear.

They have found that they can get a moderately priced shoe carrying the same authentic styling, the same expert workmanship and the same luxurious comfort as they would expect to find in footwear made in the shoe-centres of the world.

It will take but a few minutes to find this out for yourself if you will visit the local stockist

OF

MOCCASIN SHOES

AS MODERN AS THE HOUR

WRITE FOR NAME OF STOCKIST TO PADMORE & BARNES (IRELAND) LTD. KILKENNY

OPERA AT THE GAIETY THEATRE

"THE LILY OF KILLARNEY"

There was an old-time atmosphere in the Gaiety Theatre, Dublin, on Saturday night, where a big attendance saw the performance by the Universal Grand Opera Company of Benedict's "The Lily of Killarney." All the popular parts of the house were filled, and even in the dress circle and balcony there was a goodly attendance. The musical version of "The Colleen Bawn" seems to be as big a Saturday night box office attraction as in days of old.

The work was very creditably performed, and, if one or two of the parts could have been improved upon, the general standard was good. Eveline Birks looked the Colleen Bawn, and sang with a simple charm that told in the familiar arias, "I'm alone" and "In my wild mountain valley." Evan Jones, a newcomer, was the Hardress, and carried this trying *rôle* very well, indeed. Alphonso McCarthy played Myles with a rollicking touch, but his voice was hardly up to the musical requirements of the part. One liked the Father Tom of Alfred Godwin, and he gave the song "Father O'Flynn," which, by the way, forms no part of the opera, with a gusto that was much appreciated by the audience.

Flintoff Moore was excellent in the part of Danny Mann, and gave a further demonstration of his ability, both as singer and character actor. Olive Westwood made a pleasing Mrs. Cregan, but Ann Chute eluded Frances Dibdin, as it has eluded many another singer before her.

In the afternoon the company played "Il Trovatore, with William Boland as Manrico, a *rôle* in which he found scope for his big voice and dramatic acting. Bernard Ross was excellent as the Count di Luna. Ethel Austin was the Leonora, but the cold against which she had been so obviously battling all the week proved too much for her, and she had to retire after the first act, her place being taken by Eveline Birks, who made an excellent substitute.

To-night—"Il Trovatore."

Kerry Master Builders.—A meeting of builders and contractors was held recently in Tralee, and unanimously decided to form a branch of the Saoratat Eireann Federation of Building Trades Employers, to be known as the Kerry Master-Builders' Association. Among those attending were representatives of the following well-known firms:—Messrs. Buttimer and Co., Messrs. O'Sullivan and Sons, Messrs. Fitzgerald Bros, Messrs. Collins Bros., of Tralee, and Mr. M. A. Hannon, Listowel. The federation director, Mr. T. Kelleher, was present and explained the objects and aims of the federation. Mr. J. McCarthy, 22 Denny street, Tralee, was elected hon. secretary of the branch.

"OURSELVES ALONE"

EXHIBITION BANNED IN NORTHERN IRELAND

FROM OUR CORRESPONDENT.

BELFAST, Sunday.

Sir Dawson Bates (Minister of Home Affairs for Northern Ireland) on Saturday issued an order prohibiting the exhibition of the film "Ourselves Alone" at any place in the six counties. The order, which is issued under the Civil Authorities (Special Powers) Act, also prohibits the showing of the picture under "any other title or *alias* whatever."

The order came as a complete surprise to the film world. It was issued after mature consideration.

The film deals with conditions in the Irish Free State during the troubles of 1920-'21. The advisability of allowing it to be shown was questioned in the Northern Ireland House of Commons in the earlier part of last week, when it was criticised from the point of view of Sinn Féin propaganda. As a result, Sir Dawson Bates, together with the Parliamentary Secretary to the Home Ministry, the Inspector-General, Royal Ulster Constabulary, and the Belfast City Commissioner, witnessed a private exhibition of the film, at the conclusion of which no statement was issued, but it was generally assumed that there would be no objection to the public exhibition. Then the Police Committee of Belfast, the licensing authority for the city, saw the picture, and passed it.

Everything was in order for its showing at the Belfast Hippodrome on Monday when the prohibition order was issued. A good deal of annoyance is expressed in the film world that official action should be taken at so late a date.

It will be March before the Northern Parliament meets again. There is some talk of raising the question in the British Parliament, but, as the matter lies within the jurisdiction of the Northern Government, it is difficult to see what purpose could be served thereby.

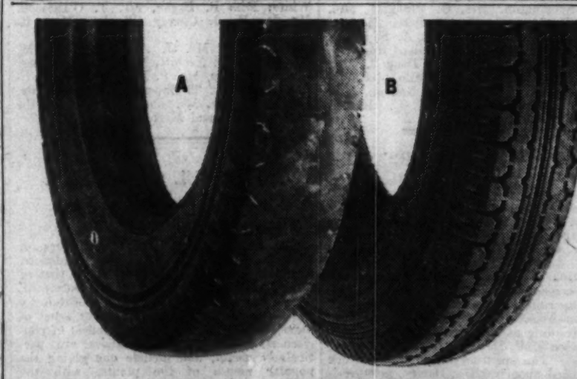

A. Old tyre worn down practically to the canvas.

B. The same tyre stripped of all the old rubber, rebuilt with new rubber and finished with our exclusive non-skid tread design.

OLD TYRES MADE NEW

I·T·R·S

Customers all over the country have testified to the amazing service their retreaded tyres have given, in addition to the big reduction in their transport costs.

Whether you have a fleet of commercial vehicles or an ordinary passenger model, you can avail of this sensational money-saving service and provide yourself with TYRES AS GOOD AS NEW, with superb NON-SKID tread design, at HALF THE COST you would normally incur.

All work completed and tyres returned within two days from time received.

NOTE—All our work is executed by expert factory-trained men.

GET IN TOUCH WITH US TO-DAY!

IRISH TYRE & RUBBER SERVICE

Principal: H. N. GALE. 32-33 FITZGIBBON ST., DUBLIN (OFF MOUNTJOY SQUARE). 'PHONE ..... 43804.

THE MENGES STRING QUARTET

The Menges String Quartet, which will give recitals at the Royal Dublin Society this afternoon. From left to right: Isolde Menges, Beatrice Carrelle, John Yewe Dyer and Ivor James.

IRISHMAN'S DIARY

Ibsen's "Brand" : St. Andrew's Day : The Hunting Season : Foals of 1936 : Rugby in Ulster

St. Andrew's Day

Here is an anecdote told many years ago by an old lady who was a native of Coleraine: A Scotsman came to Coleraine and set up in business there. The burghers of Coleraine were mainly of Anglican origin and tradition. Among them the first of November was kept as a general holiday, and the shops were closed. They sent a deputation to the newcomer to let him know this beforehand. He asked "What for?" and was told that it was the festival of All Saints. It is not known what he thought about it, but, at any rate, he consented to fall into line. When the last day of November approached he was waited upon in like manner, and informed that the day would be kept as a general holiday in the town. Again he asked for why, and was reminded that it was the feast of St. Andrew. He replied in these words: "And whaur the deil was Andrew when they were a' gathered?"

"Brand"

Intelligent playgoers will learn with satisfaction that Ibsen's "Brand" has gone into rehearsal at the Dublin Gate this week. In producing this lyrico-dramatic work of the Norwegian author Mr. Edwards has undertaken a formidable task. Unlike "Peer Gynt," he has no precedent to follow with regard to the production of "Brand," for, I believe, it has never been produced fully in English before. The cast is a large one, and there are crowds to contend with also. One rarely sees an Ibsen play either in Dublin or London these times. It was after Ibsen had left Norway and went to live in Rome that he wrote "Brand." In 1866 it was published in Copenhagen, and proclaimed as splendid verse. It represents a fierce attack on the Laodicean state of religious and moral sentiment in Norway at that period. Its central figure is the stern priest, Brand—a part allotted to Micheal MacLiammoir. Ibsen portrays Brand as attempting to live like Christ, but Brand is snubbed and hounded by his companions. Certain weaknesses seen by the author in the Norwegian Church are dwelt upon. Ibsen wrote "Brand" before "Peer Gynt," the satire which dealt with the vacillations and weakness of the era. It is a fine piece of work.

Ulster Schools' Rugby

The present Rugby season with the Ulster schools is easily the most interesting for several years back. The reason for this seems to be an all-round improvement in play—especially among the country schools—and also the fact that there is very little to choose between the better school sides. On the face of it, Coleraine A.I. and Belfast Royal Academy seem to have the best teams. Coleraine has already defeated "Inst." by over 40 points to 5, which is no mean achievement. In addition to "Inst.," it also includes M.C.B. among its "scalps." Academy has also defeated most of the stronger sides, so interest is very great with regard to the destination of the much-desired Schools' Cup. I think Academy has never won it, and Coleraine has not held it for over ten years, and consequently a victory for either side this year would be of enormous value to the progress of the game in Ulster.

Plenty of Foxes

Despite all evidence of approaching frosty weather and its ill-effects upon hunting prospects, "the bone in the ground" has not materialised. Sport has been good this last week, and among those seen out with the Wards were Lady Meriel Brabazon and her sister, Lady Maureen, daughters of the Earl and Countess of Meath. They both ride astride, and, needless to say, go well to hounds; for they have been hunting since they were quite small children. The Tuesday meet of the Meaths was responsible also for some good sport, and one or two visitors were noted in the first flight. It has been remarked that foxes were never so plentiful in Ireland for years as this season. This is particularly the case in the Meath country, and, the fact being an assurance of good hunting to come, the Americans coming over after Christmas are in for a good time. One lady expected is Mrs. Ellsworth Ford, of New York, who hunted in Ireland two years ago.

Road Up

Dublin, fortunately, never suffers to the same extent as London as regards road excavations, but it has only just recovered from an epidemic of cable-laying in and about O'Connell street. Posts and Telegraphs, I think, were responsible, and they certainly did not linger long on the job. A veritable army, equipped with all the usual paraphernalia, was engaged. Our old friend the pneumatic drill was hard at it, also a comparatively new variant operated by a two-stroke petrol engine, which certainly seemed a much handier weapon than the original, and possibly a little less noisy. Those men who were not fortunate enough to get one of these tools, or whose nerves, perhaps, were not up to handling them, were armed with sledge-hammers and wedges, and accomplished yeoman work. Where there were four men battering at one wedge the effect was rhythmic in the extreme, each man's hammer being brought down immediately after his neighbour's—the ring of hammers rising and falling like a wave, without a pause. Other groups were of six men per wedge, and here each man had his hammer poised for an appreciable time before he could get in his blow. Consequently the rhythmic effect was completely lost, and not only that but I noticed that the fours drove home their wedge more quickly than the sixes.

Foals of 1936

The foals of 1936 are a promising crop, and in a few weeks from now they will be known as yearlings. The age of a yearling is reckoned on something the same plan as that of a Chinese. In China everyone is said to be a year old on the day they are born. A foal becomes a yearling on the first of January after it has been foaled, whether that event happens in the previous January or five months after in May. In speaking of this year's foals one must mention those of the Aga Khan at Sheshoon first. This is the establishment which has supplied the Derby winner for the past two years, and may go on doing so in years to come. There is a colt foal at Sheshoon this year which the Aga Khan has named Mahoub. He is a son of Blenheim and Mah Mahal—and an own brother to Mahmoud. Whoever lives to see the Derby of 1939 may see this one being led in the winner. His Highness has named another very nice colt foal Mr. Deeds—a topical name. This one is by Dastur, out of Mrs. Rustom. He has bestowed the name of Al Qaim on a chestnut son of Fairway, out of Qurrat Al Ain, another beautiful foal. The Indian name of Dhoti (a garment) has been given to a chestnut colt foal sired by Dastur, out of Tricky Aunt. To my mind these four coming yearlings stand out from all the others of this year's crop.

The Fillu Foals

The filly foals at Sheshoon are a very nice crop, and among them the outstanding one seems to me to be Yakimour, a bay daughter of Blenheim and Una. She is a May foal, but is, nevertheless, well-grown and shapely. Dastur and a mare called Turtle Soup have produced an April filly foal, which has received the intriguing name of Dasaratha. The third best among the fillies is a very fine foal by Sansovino out of Teresina, and she is a January foal, and called Sarasvati. Other filly foals at Sheshoon that will make their mark in Turf history is a bay daughter of Blenheim and Sultan Ranee, named Bibi Sultan, and an April arrival. A February lot, by Dastur out of Lady Lawless, will be known to the world later on as Persian Folly. Then there is one called Fair Joy to note. She is a grey, by Mr. Jinks, and her dam is Felicita. The mare Taj Shirin is the dam of a good grey March foal, by Ut Majeur, and her name is just Shirin. Some day I shall give the meaning of all these Eastern names!

QUIDNUNC.

THE POET AND MODERN LIFE

DUBLIN DILETTANTI UNCONSCIOUSLY TEN YEARS BEHIND FASHION

IRISH CHARACTER STILL AWAITS FULL EXPRESSION

By F. R. Higgins

THE fool has his eyes on the ends of the earth—and so have our literary *dilettanti*. You know the type; they are long-sighted, high-hatted; many of them are merely charlatans. Of course, in vision they appear somewhat behind the times—but then, the light of faraway stars takes years to travel, and particularly to Dublin! Twenty years ago the Dublin type of *dilettanti* was colonial in outlook; French for preference, by way of Bloomsbury. The latest literary fashion in Dublin was then ninetyish in the early twenties—empty as a bustle and as unfashionable. And what else is expected among colonials? The Dublin *dilettanti* are always unconsciously ten years behind literary fashion—fashions primarily invented by those versifiers who lack natural grace and power. Is it any wonder that our Dublin *dilettanti* unconsciously adopt humorous attitudes as frivolous and as shoddy as forgotten fashion plates?

Since then the change is very slight. Instead of remaining colonial, our "advanced ones"—in a new escape from nationalism—are now cosmopolitan. Their petrified Pegasus is now a hobby-horse; and they have hiked the primrose path from green carnations to pansies; otherwise, nothing has changed. Their fashionable ideas still come from Bloomsbury; these fashionable ideas are still ten years behind the times; and our literary *dilettanti* still fail to see that Bloomsbury is, in itself, an out-of-date adaption of Greenwich Village or Mont Parnasse. A case in point is their discovery in recent years of an American poet—Thomas Sternes Eliot—who began his London career, over twelve years ago, as a defeatist in "The Waste Land," and who as the church warden author of "Ash Wednesday" is now losing caste among the younger and more incoherent goslings of Bloomsbury. Of course, with due time these goslings will, in themselves, become tame geese; only then will their present cacklings awake our belated *intelligentia* into adulation. It is, indeed, pitiful to think of Dublin as a goose green for every failing quack.

THOMAS STERNES ELIOT

To think of Eliot as a quack is unfair. He is a fine Tennysonian dramatist, an excellent mid-Victorian critic, generally an interesting poet, and sometimes a very good one. As a poet and literary artist Eliot goes about his job in his own peculiar manner, digs up his own startling matter; and, unlike his disciples, works out of his own distinctive consciousness. In other words, Eliot is no more and no less original than any other sincere poet—even a peasant poet!—who looks deeply into the life of his own time and interprets it in the terms of his own age.

The fact of employing a Baudelairean image, such as "When the evening is spread out against the sky like a patient etherised upon a table," makes Eliot no more of a poet than an Irishman who etherealises the common smells around a living drover. Each poet, writing out of his own environment, is equally memorable and revealing. Only those newly-found Irish disciples of Eliot's, bloated with such imagery, fail to realise poetry in the Irish earth that's even beneath them; and, furthermore, they fail to realise the intensity and powerful continuity of Irish life.

RURAL IRELAND

Although assailed by the world's mental—as well as mechanical—standardisation, this Irish life of ours is still conservatively and luckily compact; yes, even old-fashioned. And why not? Ireland is still in the slow movements of nature's everlasting process. Our rural traditions, born out of time, make pungent a vital culture. And that integral life in rural Ireland breeds, with viciousness, a race of characters, individuals, personalities—each curiously unique, a law unto oneself. By reason of these, screne or even petty, rural Ireland remains to-day largely free from standardisation of type or literary idea.

Literature is born out of intimacy from a living and ripe people. It expresses the entire maw of life, enriched by imagination; that whole intensity of living is a yeast, making poetry rise from prosaic utterance.

It is evident in pre-Renaissance art; one finds it, for example, in early English literature down to the Elizabethans and in early Scots down to Burns. Since then poetry has become too conscious of itself; it is shy or selective. And that is particularly noticeable in Irish verse written in English during the past fifty years. Indeed, much verse of that time belongs to the topmost storeys of the Ivory Tower; it appears largely, like most "modern" verse, above the people's head; it has no resting place among common settles.

"THE COMMON FURNITURE"

"The common furniture of life" was a material for poetry suggested by Thomas MacDonagh; yet very little of that material has been used by our poetic craftsmen. Poetry is also lurking in drab lives, in those maybe of dressmakers, clerks and butchers. We await their advent in Irish verse! Occasionally native verse has enriched itself at certain people's expense—those curious people of our roads, of the islands, or other remote folk from the mountains. They are the romantic figures that attract by reason of their romanticism. Their ways are glamorous, and such ways afford pleasant travel for the literary artist. Strip external romance from such figures, and very little poetry of character remains. Throw out the antique utensils from their homes; their homes become stark, and that very starkness evokes no verse. Contrariwise, in the Irish character there is exaltation, a riotousness of imagination and of action, a fiery magnificence in speech; yet these overwhelming qualities are again only a selective part of Irish literature.

Most poetry in Scots is etched in homely starkness; it is rich and tender in tones, while through it all there appears the glint of robust laughter and ribald jest. While our poetry possesses many hints of a homely or grim starkness, a vigorous or tender voice, the madness or tranquillity of spiritual revelation, it cannot be said that such qualities particularly mark the entire work of any one poet during recent years. In the composite poetic personality, as in Burns, these facets of the imagination are fused in complete expression. From the heart of unheralded things such a poetry is carried along by what one may call blood music, and with the inevitability of all true poetry it brings the racial character to mind.

AWAITS FULL EXPRESSION

The Irish character still awaits full expression by such a composite personality. We have our important poets—but most of them see themselves only in a wink. Their work is what Dr. W. B. Yeats, with a rather casual gesture, recently termed "poetry of personality." Irish poetry, arising from our own people, remains a creation happily of racial force—secure from the newer dilettantism—fundamentally rooted in rural life, yet touched with the elementals of the future. The older dilettantism was concerned with foreign tradition and aristocratic personality. We in Ireland are not now concerned with that—it is dead. The newer thing declaims on something transplanted to a cinder heap and without any tradition or personality. And how in the name of the Spirit of Man, can anyone create poetry from matter that is not inherently in touch with blood, bone and brain—in other words, from the very consciousness of being? Yet that is what some expect. They expect the poet, imperfectly acquainted with a new psychology, to create from a mechanical world without; to create from a literary theory rather than from something entirely within, definitely bound up with his own personality, and, therefore, a part of racial consciousness. These weary young men of the newer dilettantism flount tradition; they are incapable of understanding that the Irishman—born and bred—cannot avoid the influences of tradition any more than he can avoid his memory. And why should he lose his tradition any more than lose his memory? He, indeed, builds upon it, grows above it, soars from off it while he lives in direct contact with the advances of his own experience and time.

SCORN OF TRADITION

This scorn of tradition is the attempt to escape from law and order in matters and manners. The literary charlatan endeavours to establish a revolution in the name of licence before he knows the simple principles of liberty. Most master liberators of expression were schoolmen of traditional craft. Not so with our minor verse revolutionaries. For them free verse permits an incoherency, a disorderly licence that deceives the young and attracts the decrepit. Any poet successfully creating, within a discipline of traditional metres displays a trial of strength. Such measures readily expose the limp, the weakness. Whenever the poetic charlatan unwisely scrawls in a regular manner he is merely dull. Regular metre affords a real test of creative power—it rarely fails to show up the weakling—while in itself metre is just the screened frame that holds and intensifies the living picture.

Of course it will be said that terrific creative energy, like electricity, is a law unto itself—enforcing its own mediums of expression. It is more—it is a miracle. And miracles ignore natural laws. Yet with an understanding of that energy the artist may control its force under a fixed current; it is a matter of experiment. And when that succeeds the world must only fall down in awe and worship. But how often does it succeed? Maybe, with luck, once in a generation. Nevertheless the literary tinkers are always hammering away, merely to create a new shudder, and at best they produce some temporary stunt. Modern neuroticism exists largely in Parisian poetry. During the past eighty years, over thirty distinctive schools of verse have battled for French supremacy. Each of these rowdy schools—peculiar to itself—is loudly concerned with some particle of idea or some absurdity of literary form. They generally devote microscopic attention to the amplifying of conscious or sub-conscious particles, and, as a result, these particles, like objects in a distorting mirror, are exaggerated into monstrous importance. In the madness of this dynamic age they only see and hear in part; in their intelligence it would appear as if common sight belies, while coherent speech is an antediluvian mode of human expression. Is this not the betrayal of their own chaotic minds? Some of them feebly attempt to reveal some aspect of modern life. Even that, apparently, is too great for pygmies. The whole phantasmagoria of an industrial and Freudian world rushes by; befogged, they clutch at it, squint at it. It only leaves them with the minds of reeling drunkards. And the intellectual product of that experience is given to us as a verbal jig-saw puzzle.

MODERN LIFE

It is possible that verse-craft and threadbare speech, in the accepted modes, have become altogether inadequate for the interpretation of modern life in its vastly complicated pattern. It is more likely that present-day poetry lacks its composite poet—one comprehensive enough, in Whitman's phrase, "to contain multitudes." Surely it is only a matter of time until the future produces such a figure. A myriad-minded Titan, possibly—some arising Shakespeare—standing on the peaks of consciousness, will survey the hurly-burly and convey it, Ariel-like, in a flash. All the particles of experience and art are found compact in Titanic literature; while in this mad world of their masters the Calibans see only an individual particle, a loose piece of the jig-saw puzzle. This preoccupation with particles may, indeed, be truly considered a sign of intellectual disintegration.

Our Dublin *dilettanti* wholeheartedly, but uncritically, appreciate these jig-saws. Their appreciation is not even coherent. Yet this new method of critical dialectics deceives none except those who, like the "advanced ones" spend themselves on fig leaf problems in a fool's paradise. Such preoccupations are the play toys of literary charlatans. And these are our literary birds of passage—the cosmopolitans—of no racial abode, of no background. Their insincere slickness, so negative and, unmanly, is promoted by those cultural racketeers who have recently terrorised even the journalistic high priests into submission. Is it possible that Dr. W. B. Yeats is unconsciously coerced? In the comprehensive, yet cautious, preface to his "Oxford Book of Modern Verse," Dr. Yeats sympathises, and indeed speculates on their obscure wanderings in the dark night of man's naked mind. Interesting, but not convincing; for these speculations are not justified at least, by the selections from their verse, in the Anthology. In that Anthology they are represented by little more than folk song—excellent folk song, modernised by newspaper speech.

PITIFUL WHININGS

The young "modern" poet has, according to our cultural racketeers rightly swallowed—in post-war depression and despair—this mechanical age, lock, stock and barrel. This may explain the pitiful whinings in "modern" poetry. The digestive imagination is unable to assimilate such raw material. It is obvious that these young poets have bitten off more than they can chew in the "Waste Land," where they are accepted as St. Johns proclaiming a new order. Nevertheless it will take generations to do that chewing; and possibly in time the mechanical age will be sufficiently digested to enter the human blood stream and excite naturally the imagination. In the meanwhile more than one Moses on the run will be required to emotionalise a rock of concrete with a blow.

Who can blame the "modern" poets for their bewilderment? Living entirely in an industrial age, they are just offals from a rural civilisation that emerged with a creation of Man and slowly fructified in a familiar culture. The ages have witnessed its unchallenged evolution.

Only within the last few speck of years has it ceased for them. It is still part of their blood, bone and brain. The world-wide industrial revolution, with an existence of only a mere hundred years, cannot in that short time submerge an artist consciousness evolved out of time. Having created its own consciousness, it will duly acquire a terminology compatible with a new mechanical mentality. We are now in a period of speech transition. And present-day poets—using a language like English, created and finally fixed by rural symbols—cannot fully cope with the transition. English speech, already over-stretched, has become too loose; it cannot span the new psychology; it has lost its elasticity. When English has thickened itself into something like a Joycian Esperanto, then it may more adequately catapult the thoughts of a robot mind. Such an instrument may be the early possession of Americans, as a younger and more adaptable people. They are already working in that direction; everything is in their favour, but in a different way to that of their derivative English cousins.

DUBLIN IMITATES

To-day these derivative poets in England have secured an incredible position in English letters. They are now apparently in supreme control; criticism has ceased to function within a boycott preserved by fawning admirers in coterie. While their verse is of no permanent value, no branch on the oak tree of English poetry, their methods in creating a poetic dictatorship are, at least, entertaining. And these methods appear as a form of hysterics, due to the virus of literary extinction. Nevertheless, they have produced an activity in literary affairs rarely known in Britain; and what a racket! In the course of this activity academic chairs were upset, the Press bludgeoned, the public blunderbussed, and the Georgian weaklings flabbergasted by their own poetic war babies. The merit of a poet now in England is his ability to create a quarrel—if one may judge by a laudatory opinion on the verse of Mr. W. H. Auden. To us in Ireland it is undoubtedly instructive, as well as humorous, to watch that revolutionary movement particularly as some of its admirers are now actually showing their noses in this country. Their tactics are identical; but Dublin again merely imitates

PRINTERS' PIE

It is evidently essential for action first to clear the ground by sneering at all accepted canons of criticism. One must do it in the most impertinent manner! In England the poetry-boys thumb-nosed at all poetic principles, from Aristotle to Arnold. All except the didactic formalism of Pope and the Augustins, and this was most applauded by those very fellows who made war mostly against any idea of didacticism or any sense of form. Such is their touch of humour. And what they most hate they have most fully become, and that is a formless, yet pompous, Edwardian - Victorianism. Witness the domesticities of Patmore, the thunders of Tennyson, and the after-dinner grunts of Browning—all these misplaced pleasantries are found in their own verse-mess of printers' pie.

They claim to interpret every day man and modern affairs—in terms entirely incomprehensive to any man; to express the collective mind—lacking a mob intensity; to be Communists—without a social gospel. In other words, to be everything that Trotsky calls "defeatist." They consistently repudiate personality, having nothing personal except their own personal contradictions; while their communal qualities are rightly found in a literary style, which, without distinction, exhibits a complete snail-like sameness. Their explosive poems? Yes—Christmas crackers throwing out bits of phrasing, apparently torn from Stock Exchange and newspaper tape machines.

AT THE AUTHOR'S EXPENSE

Apart from the interest derived from such poems, it may be even more interesting to know who reads these poems. One of the most important London publishers has told me that more than eighty per cent. of the verse published in England each year is issued at the author's expense. It seems as if very few readers are qualified to discover the personal treasures of Surrealists, to find the needle-point in those intellectual haystacks. The magnetic personality of the poet himself and of his twin soul are the only certainties. Why, therefore, waste time and money on the superfluous task of printing to be read?

Every upheaval in time leaves some effect. The main effects of Vorticism and Cubism from the dim nineteen-twenties are to-day found in commercial art. So it is in verse. The influence of America's young poets is already apparent in vaudeville. It may be said that the matter of their verse is largely found in music-hall songs, such as "Lullaby of Broadway," "These Foolish Things," etc.; and that influence is not to be despised. Our music-hall songs are the folk-songs of to-day. If these young English poets, with their Dublin imitators, could possibly attain the required coherency, they, too, will receive some music-hall applause.

ON THE WIRELESS

Daily Programme Review

RADIO ATHLONE: St. Andrew's Day Programme, 7.

B.B.C. NATIONAL: Entertainment Parade, 7.20.

REGIONAL: Opera, "Pickwick" (Coates), from Covent Garden, 8.

WEST: Popular Concert, 9.

SCOTTISH: St. Andrew's Day Programme, 9.35.

KALUNDBORG: Opera, "The Little Match Girl" (Enna), 7.

HILVERSUM NO. 2: Concertgebouw Choir and Orchestra, 9.20.

ST. ANDREW'S DAY is the occasion for two special programmes for broadcasting this evening. Radio Athlone devotes from 7 till 8 to a programme of Scottish music, given by the Caledonian Male Voice Choir and the Irish Radio Orchestra. The choir, conducted by Mr. L. C. Banton, will sing groups of Lowland, Highland and Hebridean songs, and the orchestra will contribute appropriately under the direction of Lieutenant J. Doyle. In the course of the programme Professor James Hogan, holder of the Chair of History at Cork University College, will speak on "Scotland in History."

Scotland's own programme, which comes from Edinburgh, is quite different. It takes the form of an invisible pageant of the Scottish spirit throughout three centuries. Edwin Muir, the compiler of the programme, aims to give a rapid survey of Scottish history from Bannockburn to the settlement of religious conflict in Scotland by William III., covering the period, roughly, from 1314 to 1688. B.B.C. National will also broadcast this special feature.

An interesting event in the musical world will be the performance to-night of Albert Coates's new opera, based on Dickens's "Pickwick Papers." Entitled "Pickwick," the opera is being performed by the British Music Drama Opera Company at the Covent Garden Opera House. Albert Coates himself will conduct, and the production is the work of Vladimir Rosing, whose genius as a producer, has long received general recognition.

Unfortunately, only the first act will be relayed to listeners; nevertheless, it will cover sufficient ground to enable every lover of "Pickwick Papers" to recognise nearly all the old friends in a musical setting, from Mr. Pickwick to the Fat Boy.

"Pickwick" is written in three acts, each containing four scenes. The scenes of Act I. for the listener are the Pickwickians at the manœuvres, Manor Farm, Dingley Dell; Jingle's Intrigue (Dingley Dell), the Inn and Sam Weller. Mr. Pickwick will be sung by William Parsons, and Sam Weller by Denis Noble, in a cast specially chosen for its acting as well as singing—one of Mr. Rosing's strong points in producing opera.

TO-DAY'S PROGRAMMES

RADIO ATHLONE—DUBLIN, 223 Metres (1,348 Kc.) (1 Kw.); **ATHLONE, 531 Metres** (565 Kc.) (60 Kw.); and **CORK, 242 Metres** (1,240 Kc.) (1 Kw.).

1.30-3.0—Time, Weather, Stocks, Gramophone.
5.30—Children's Hour: Our Historical Scrapbook. Episode 5: In Fenian Days. Played by Patrick Holland and Co.
6. 0—Health and Beauty Series: Care of the Skin. By Mab Hickman.
6.15—Around the Counties: Limerick, Andrew Keane (Pipes); Sligo, Thomas Shiels (Fiddle), Andrew Keane—Hornpipes; The Cuckoo's Nest, Butchers of Bristol, Reels; Colonel Frazer, The Tinker's Reel, Shannon Breeze. Jigs: Frieze Breeches, The Bend in the Road. Thomas Shiels—Slip Jig: The Rocky Road to Dublin. Reels: The Duke of Leinster and Swallow's Tail. Jigs: Father O'Flynn and the Frost is all over. Hornpipes: Harvest Home and Carnarce.
6.35—News in Irish.
6.45—To-day's News, Time.
7. 0—St. Andrew's Day Programme: Irish Radio Orchestra (Conductor, Lieut. Doyle) and Caledonian Male Voice Choir (Hon. Conductor, L. C. Banton; Hon. Accompanist, Violet Mackinnon). Orchestra: Songs of the Hebrides (Fraser).
7. 5—Male Voice Choir: Scots wha hae (arr. Robertson), Annie Laurie (arr. Emerson), Loch Lomond (arr. V. Williams), Afton Water (arr. Patterson), Ye Banks and Braes (Trad.) (Banks).
7.20—Prof. James Hogan. Talk: Scotland in History.
7.35—Orchestra: Hieland Laddie (arr. Carruthers). Caledonian Male Voice Choir: Skye Boat Song (Jacobite Trad.), Highland Love Song (Robertson), Farewell to Finnary (Trad.), The Peat Fire Flame (arr. Kennedy Fraser), The Road to the Isles (arr. Kennedy Fraser). Orchestra: Scottish Symphonic Dances (W. Wright).
8. 0—"Agus me ag eirighe suas": Tadhg O Tuama.
8.15—From the Music Houses, No. 2: McCullough's.
8.55—"The Pioneers," Anna and Thomas Haslam. By Hannah Sheehy Skeffington.
9.10—Thornton and Earls: Songs at Piano.
9.30—Sponsored Programme.
10.30—News, concluded by Light Music.
11. 0—Close down.

NORTHERN IRELAND — 307.1 Metres (977 Kc.) (100 Kw.).

10.15-5.15—Regional.
5.15—Scottish.
6. 0-7.30—Regional.
7.30—The Grand Central Dance Band, from the Grand Central Hotel, Belfast.
7.55—Regional.
9. 0—"Town Planning in Northern Ireland." "What of the future?" "A plan of action." 1. E. Maxwell Fry.
9.20—Gramophone.
10. 0-12.0—Regional.

NATIONAL—1,500 Metres (200 Kc.) (150 Kw.).

10.15—The Daily Service.
10.30—Time, Weather.
10.45—Reginald Porter-Brown, at the Organ of the Regal Cinema, Torquay.
11.15—Gramophone.
11.30—For the Schools.
11.45—Gramophone.
12. 0—A Course of Bible Talks. "The Soil from which Christ Sprang." 6. "The Return from Exile." The Very Rev. C. A. Alington, D.D., Dean of Durham.
12.25—The B.B.C. Northern Ireland Orchestra. Hoolon Mitchell (baritone).
1.15—An Organ Recital by Berkeley Mason, from the Concert Hall, Broadcasting House.
2. 5—For the Schools.
3. 0—Gramophone (Music by Mendelssohn).
3.35—For the Schools.
4. 0—A Sonata Recital. Lilly Phillips (violoncello), Anne Mukle (pianoforte).
4.30—Gramophone.
5. 0—Five O'Clock. "The Dancing English": Melusina Wood.
5.15—The Frank Walker Octet. William Biggs (tenor).
6. 0—Time, News, Weather.
6.20—For Farmers Only: Anthony Hurd.
6.40—The B.B.C. Singers (A). Albert Voorsanger (violin).
7.20—Entertainment Parade. The Fifth Edition of a Fortnightly Topical Review of the World's Entertainment, featuring Personalities and News of the Stage, Screen, and Microphone, with the B.B.C. Variety Orchestra.
8. 0—Nationality: H. A. Moss, Ph.D.
8.50—Carroll Gibbons and the Savoy Hotel Orpheans, with Brian Lawrance, Anne Lenner, and the Three Ginx.
9. 0—Time, News, Weather.
9.20—World Affairs.
9.35—For St. Andrew's Day. A Programme by Edwin Muir.
10.30—The B.B.C. Orchestra.
11.15—The Grosvenor House Dance Band, directed by Sydney Lipton, from Grosvenor House, Park Lane.
11.30-12.0—Gramophone (Dance Music).

REGIONAL—342.1 Metres (877 Kc.) (50 Kw.).

10.15—Daily Service.
10.45—The B.B.C. Scottish Orchestra. Kathleen Hay (mezzo-soprano).
11.45—Haydn Heard and his Band, from the West End Cinema, Birmingham.
12.45—The Wall Game at Eton. Collegers v. Oppidans, a description of the play and of the game itself, broadcast from Eton College.
1. 0—New Gramophone Records.
1.45—Arthur Salisbury and his Orchestra.
2.35—The B.B.C. Midland Orchestra. James Bolesworth (bass).
3.35—Ballad Concert. Margaret Severn (contralto), Burton Harper (baritone).
4. 0—Donald Thorne at the organ of the Granada, Tooting.
4.30—The Hotel Victoria Orchestra.
5.15—Children's Hour.
6. 0—Reginald King and his Orchestra.
6.40—Eddie Pola in "Twisted Tunes." The Confoundation of Popular Songs.
6.50—Mr. Murgatroyd and Mr. Winterbottom. Two minds with not a single thought. With Monte Crick at the piano.
7. 0—Time, News, Weather.
7.30—The Orpheus Trio.
7.55—Introduction to
8. 0—"Pickwick" by Albert Coates. (Libretto by Albert Coates, based on "The Pickwick Papers.") The British Music Drama Opera Company, from the Royal Opera House, Covent Garden.
9. 0—The B.B.C. Theatre Orchestra. The Gresham Singers.
10. 0—Time, News, Weather, Sport, Topical Talks.
10.25—The Grosvenor House Dance Band, directed by Sydney Lipton, with "Chips" Chippendall and the Three T's, from Grosvenor House, Park Lane.
11.30—Time, News, Weather.
11.40-12.0—An episode from Homer's Odyssey: "The Slaying of the Suitors." A Reading arranged by C. R. Spencer.

MIDLAND—296.2 Metres (1,013 Kc.) (25 Kw.).

10.15-3.35—Regional.
3.35—Gertrude Farman (soprano), Allison Green (tenor), Eric Hope (pianoforte).
4. 0-5.15—Regional.
5.15—Scotlish.
6. 0—"Chopin." A Pianoforte Recital by G. Mantle Childs.
6.30—Eric Smith, at the Organ of the Granada, Bedford.
7. 0—Regional.
7.30—A Flute Recital by Edith Penville.
7.55—Regional.
9. 0—The B.B.C. Midland Orchestra.
9.45—"Music of the Hours," by Walter Pitchford. A talk on Midland Chime Tunes, with special reference to those of Gloucester Cathedral. Illustrated with records specially made by the B.B.C. Mobile Unit.
10. 0-12.0—Regional.

WEST—373.1 Metres (804 Kc.) (50 Kw.)

10.15-3.0—Regional.
3. 0—Broadcasts to Schools in Wales.
3.35—Kenwin Barton (baritone), Vera Pryce-Tidman (harp).
4. 0-5.15—Regional.
5.15—Children's Hour.
6. 0—The Cardiff Corporation Transport Band. Ivor Morgan (baritone).
6.40-7.30—Regional.
7.30—"Living Together," the third of the supplementary Welsh Talks for Listening groups in Wales.
7.55—Regional.
9. 0—A Popular Concert, from the Pavilion, Bath. Ronald Gourley (entertainer), the Bath Pump Room Orchestra.
10. 0-12.0—Regional.

NORTH—449.1 Metres (668 Kc.) (50 Kw.).

10.15-3.0—Regional.
3. 0—West.
3.35-5.15—Regional.
5.15—Children's Hour.
6. 0—Mrs. Wilf Hamer and her Band, from the Grafton Rooms, Liverpool.
6.40-7.30—Regional.
7.30—London Log. A Metropolitan Miscellany from the North by F. Buckley Hargreaves.
7.55—Regional.
9. 0—The B.B.C. Northern Orchestra. Joan Coxon (soprano).
10. 0-12.0—Regional.

SCOTTISH—391.1 Metres (767 Kc.) (50 Kw.).

10.15-1.45—Regional.
1.45—Gramophone.
2. 0—For the Schools.
2.50—Annie C. Burnett (mezzo-soprano), George Douglas (tenor).
3.20—For Scottish Unemployed.
3.35—National.
4. 0-5.15—Regional.
5.15—Scottish Children's Hour.
6. 0—A Violin Recital by Horace Fellowes.
6.30—For Young Scots.
6.40-7.30—Regional.
7.30—Scottish Dance Music. The Heather Sextet.
7.55—Regional.
9. 0—"John Splendid." A novel by Neil Munro.
9.15—A Pianoforte Recital by Philip Halstead.
9.35—For St. Andrew's Day. A Programme by Edwin Muir.
10.30-12.0—Regional.

ON THE CONTINENT

BERLIN (P) (356.7 Metres).—10.0-11.0 p.m.—Johann Sebastien Bach: Talk, with Organ Music and the Station Choir.

BUDAPEST (549.5 Metres).—7.30-8.35 p.m.—Concert by the Opera House Orchestra, conducted by Dohnanyi.

HILVERSUM 1 (301.5 Metres).—9.20-10.10 p.m.—The Concertgebouw Choir and Orchestra, with Soprano Solos, relayed from Amsterdam.

KALUNDBORG (1,250 Metres).—7.0-7.45 p.m.—"The Little Match Girl," opera in one act (Enna), relayed from the Royal Theatre.

LEIPZIG (382.2 Metres).—7.10-9.0 p.m.—Leipzig Kaleidoscope: Variety Concert by the Leipzig Symphony Orchestra, with Station Choir, Compere and Soloists.

RADIO NORMANDY (269.5 Metres).—9.0-11.0 p.m.—Concert for the Inauguration of Le Havre Studio, with Addresses. Part I.: Mountains (Fantasy). Part II.: Light Music.

DEDICATION OF COMMUNION SERVICE

A solid silver Communion set in memory of the late Rev. Edward Morgan Griffin, B.D., and his wife, the late Elizabeth Griffin, the gift of their children, was dedicated by the Archbishop of Dublin at St. Barnabas's Church, Dublin, yesterday morning.

The chalice is a replica of the De Burgh O'Malley chalice, the earliest-dated Irish chalice known, belonging to the finest period of Gothic art, 1494. The paten and flagon are designed in keeping with it.

On the flagon is engraved: "St. Barnabas's Church, Dublin. To the glory of God and in loving memory of our father, the Rev. Edward Morgan Griffin, B.D., Rector of St. Barnabas's Church, 1899-1918, Rural Dean of St. George's, 1906-1918, died July 13th, 1923, and our mother, Elizabeth Griffin, died February, 1936, the gift of their children, 1936."

The chalice and paten are engraved: "St. Barnabas's Church, Dublin. In memory of the Rev. Edward Morgan Griffin and Elizabeth Alice Griffin, 1936."

The work is a splendid specimen of the silversmith's art, carried out by Messrs. Hopkins and Hopkins, Dublin, in their usual masterful style.

PREVENTION OF CRUELTY TO ANIMALS

At the weekly meeting of the Dublin Society for Prevention of Cruelty to Animals, Miss Hillas presided. Also present—Mr. Roberts, Mr. Patterson, Mrs. Ardagh, Mrs. Alton, Mr. Cromie, Mr. Lefroy. There were three cases reported by the inspectors during the week.

The following subscriptions were received:—G. H. Parker, Esq., £2; Mr. and Mrs. E. S. Cromie, £1; Mrs. Patchen, 5s.; N. S. Smith, Esq., £1; Mrs. Lough, 5s.; Miss E. Lucas, £1; "In Memory of M.A.D.," £1; T. Sullivan, Esq., 10s.; Major-General Sir G. M. Franks, K.C.B., 10s.; Mrs. J. R. Pearson, £1. Collections:—Mrs. Farrell, 8s.; Messrs. Drummonds, 5s. 2d.; Messrs. Maison Prost, 14s. 8d.; Messrs. Pigott, 8s. 6d.

LAW STUDENTS' DEBATING SOCIETY

A meeting of the Society was held in King's Inns, with Mr. Fahy, barrister-at-law, in the chair. The purpose of the meeting was to hold a general debate—namely: "That War is No Cure for the Ills of a Nation." The motion was moved by Mr. Mason, followed by Messrs. McDermott and O. R. Uadhaigh, while Mr. McDevitt (Auditor) spoke for the negative, being supported by Mr. Bradfield, England. The Chairman put the motion, which was carried by a substantial majority.

OLD DUBLIN SOCIETY

The members of the Old Dublin Society visited St. Patrick's Cathedral and Marsh's Library on Saturday evening. There were about two hundred members and their friends, and a number of librarians attending the Library Conference in Dublin, who were invited by the Society. They were received at the Cathedral by Dean Wilson, M.A., B.D., who showed them over the building, explaining the various points of interest very fully.

They were received at Marsh's Library by the librarian, Mr. Newport White, M.A., who conducted the members to the library, showing them the various treasures, including the manuscript of Keating's History of Ireland and the marginal notes of Dean Swift on some of the works.

Among those present were:—H. O. Brunskil, vice-president; Patrick Meehan, acting hon. secretary; T. S. Cuffe, F. O'Kelly, P. Stephenson, Father Ryan, P.P.; Mrs. Sheehy-Skeffington, Mrs. G. Plunkett, Mrs. McCarvill, Miss C. Keogh, Peter Meehan, W. Jacob, Mrs. McCall, Miss A. Smithson, Mrs. Dixon Asswaid, J. Brennan, librarian, County Tipperary; Dr. O'Donnell, Dr. Duffy, P. J. Cahill, T.C.; Milo McGarry, W. Coates, Dr. Young, W. C. Gannon, Mrs. Bridgeman, P. Conroy and C. Bowen, Howth.

MOUNT STREET JUNIORS' SALE

A ste

VERITY BOWLS WELL

STATE TEAM'S COLLAPSE

QUEENSLAND'S NARROW LEAD

BRISBANE, Saturday.

Some brilliant play by H. Verity, who took 5 wickets for 50 and made four catches, two off his own bowling, enabled the M.C.C. to retrieve their position against Queensland to-day.

After setting up a record by scoring 117 for the opening wicket against an M.C.C. team, Queensland were all out for 243, and gained a first innings lead of only 28. The M.C.C. scored 19 for 0, and are nine runs behind with all their second innings wickets in hand.

Although bowling on a fast and perfect wicket, Verity got an appreciable amount of work on the ball, and his impeccable length, skilful flighting, and variation of pace, kept the batsmen fighting hard for runs. W. A. Brown, the young Australian Test opening batsman, who was helped by Rogers in putting on 117 for the first wicket, batted with extreme caution, and was frequently exhorted by the crowd of 9,000 to get a move on. Although of such stolid nature, Brown's innings, which lasted nearly three hours, was featured by some fine stroke-making all round the wicket. He hit 7 fours in his 74.

Rogers batted in promising style for his 62, scored in 2 hrs. 3 mins., and including 7 fours, before a brilliant catch low down by Hammond in the slips terminated his innings. He hit the ball with refreshing vigour and scored well on the off-side.

TO-DAY'S PLAY

BRISBANE, Monday.

Only 500 people were present when Fagg (9) and Barnett (10) resumed the M.C.C.'s second innings. Score :—

M.C.C.—First innings, 215 (Leyland, 98; Allen, 4 for 27).

Second Innings.

Fagg not out	51
Barnett not out	76
Lunch score (no wicket)	127

QUEENSLAND—First Innings.

W. A. Brown c Fishlock b Verity	74
D. Rogers c Hammond b Farnes	62
C. W. Andrews c and b Verity	24
T. Allen b Verity	12
D. Tallon run out	0
G. Baker c and b Verity	5
J. Cockburn c Verity b Leyland	2
R. K. Oxenham b Voce	19
Amos b Verity	3
E. R. Wyeth c Verity b Farnes	23
P. Dixon not out	5
Extras	8
Total	243

Bowling.—Voce, 1 for 51; Farnes, 2 for 75; Verity, 5 for 50; Leyland, 1 for 19.

FOOT-AND-MOUTH DISEASE

OUTBREAK IN TWO COUNTIES

The Free State Department of Agriculture were officially informed yesterday by the British Ministry of Agriculture and Fisheries that an outbreak of Foot-and-Mouth Disease has been confirmed at South Wingfield, Derbyshire, and at East Retford, Nottinghamshire.

The usual precautions have been taken by the British Ministry to prevent the spread of the disease, and that Ministry has made Orders, with immediate effect, prohibiting the movement of animals over a large area surrounding the infected places.

SALARIES IN THE NORTH

MINISTERS AND TEACHERS

The Executive Committee of the Ulster Teachers' Union at a meeting in Belfast on Saturday passed a resolution on the salaries question. They have been for some time at loggerheads with the Minister for Finance on the subject of full restoration of the "cuts," and have now noted that Cabinet Ministers' cuts are to be restored. They unanimously passed the following resolutions :—

'We desire to tender our heartiest congratulations to the Minister of Finance on his successful effort to secure the funds necessary for the restoration of the economy cut of 15 per cent. in the salaries of Cabinet Ministers. As this is a clear indication that the finances of Northern Ireland are now in a perfectly healthy condition, and as the Prime Minister has promised that the restoration of the cuts in the salaries of Cabinet Ministers would be contingent on the restoration of the cuts in teachers' salaries, we look forward with pleasant anticipation to the complete restoration of the teachers' salary cuts at the earliest opportunity.'

HIGH SCHOOL OLD BOYS' UNION

ANNUAL DANCE

Over 300 people were present in the Metropole Ballroom on Saturday night for the dance held by the High School Old Boys' Union. Representatives of several other unions were included in the attendance. The ballroom presented an unusually cheerful appearance, for it was decorated with the School colours, and the trophies won during the year were on view. There was a raffle for a variety of prizes, and spot dances were held during the evening.

Among those present were :—The Lord Mayor of Dublin, Professor H. Thrift (President), Mr J. Bennett (Headmaster) and Mrs. Bennett, Mr. and Mrs. M. Bell, Mr. and Mrs. Watson, Mr. and Mrs. T. Bell, Mr. and Mrs. Barratt, Mr. and Mrs. Jeffares, Mr. R. W. Jeffares, Mr. and Mrs. E. Worthington, Dr. and Mrs. F. O'Grady, Mr. and Mrs. W. Cooke, Mr. and Mrs. J. McNab, Mr. and Mrs. Stanley, Miss Thrift, Miss N. Lutton, Miss L. Warwick, Mr. and Mrs. Dillon, Miss P. Watson, Mr. and Mrs. A. Ferguson, Mr. Watchorn (Mountjoy), Mr. W. Hewden (King's Hospital), Miss Heatley, Mr. and Mrs. G. Mackay.

Mr. E. Montgomery, Mr. W. S. Vincent Kelly, Mr and Mrs. Richardson, Mr. and Mrs. Prost, Major and Mrs. Cusack, Mr. and Mrs. H. E. P. Anderson, Mr. and Mrs. S. Meyer, Mr. and Mrs. R W. Fox, Mrs. W. H. Thrift, Miss Watson, Mr. W. Wilson, Mr. S Evans, Mr. and Mrs. W. T. Burgess, Mr. E Price (St. Andrew's), Mr. and Mrs. Caruth (R.B.A.I.), Mr. R. Walker, Mr G. W Keegan, Mr. D. Mason, Mr. B. Clarke, Mr. C. G. Morton, Mr. D. Meyer.

Mr. Flewett, Miss F Pyper, Miss M. Pyper, Miss E. Wilson, Mr. P. McKnight, Miss D. Kirkpatrick, Miss D. Hodges, Miss S. Gough, Miss Picton, Mr. H. Moore, Mr. J Harte, Mr. G. Coldwell, Mr S. G. Watson, Mr. W. G. Taylor, Mr. Bamford, Mr. A. Lutton, Mr. R. Mason, Mr. D. Boyle, Mr. Boyce.

THIS WEEK'S AUCTIONS OF FURNITURE AND FINE ARTS

MONDAY.

6 Merchant's Quay (L. Garland).

TUESDAY.

"Eglinton," 44 Cabra road (Battersby and Co.); "Churchtown Lodge," Churchtown road, Dundrum (Wm. Montgomery and Son).

WEDNESDAY.

"Imalie," Ballygihen avenue, Sandycove (Garvey and Good).

The conclusion that nearly all the milk sold to the Egyptian public is watered has been reached by the milk control unit which was set up by the Government some months ago to inquire into the reasons for the poor quality of the country's milk.

Have YOU seen the Gas Company's new Showrooms at Dun Laoghaire.

DUBLIN BAR ASSOCIATION

SUCCESS OF THE DISTRICT COURTS

INTERESTING VIEWS AT ANNUAL DINNER

THE members of the Dublin Circuit and District Courts' Bar Association held their annual dinner on Saturday night at the Dolphin Hotel, Dublin. There was a large attendance.

Mr. Sean O hUadhaigh (President) occupied the chair.

The toast of "Eire" having been duly honoured, the President proposed "Our Guests," to which Mr. G. P. Cussen, Senior Justice in the Dublin District Court, responded. He said that if the District Court had been a success it was because of the fact that he and his colleagues had always received the greatest possible assistance from the members of this Association.

District Justice Reddin said that he was very glad that the solicitor's gown was now worn generally in the District Courts. He was pleased that the profession, and particularly the younger men, realised that their gown was the badge of a learned profession, and particularly the younger members were taking their part in the work of the District Courts, because the future of both branches of the law lay with the youth of the country. Ireland, he said, was rightly described as having been re-born some years ago, and whatever was to be built in the future was the building of the vision of youth. It was men with that vision who had created the spirit of to-day.

Mr. Joseph Barrett proposed the toast of "The Press," adding that they all appreciated the sane and reasonable outlook on life displayed by our newspapers.

Mr. C. J. McDonnell, responding, paid a tribute to the assistance always given by the members of the legal profession to journalists in their work in the Courts. Referring to the Court poor box, he said that in his experience in the District Court he knew of no greater charity. It was doing good work, and was being capably administered by Mr. Cussen and his colleagues.

Mr. Herbert Hare, Barrister-at-Law, and Mr. J. P. Collins also responded.

Among those present were :—The Lord Mayor, Messrs. John S. O'Connor (Vice-President), B. T Walsh (Honorary Secretary), J. Cusack, C. J. Joyce and W. P. Corrigan (Honorary Treasurers), G. P. Cussen, D.J.; K. Reddin, D.J.; L. Price, D.J.; Master O'Hanlon, Master Kennedy, Messrs. H. Hare, C. S. Campbell, K.C.; J. McCarthy, S.C.; J. P. Murnane, A. V. Cleary, Chief Clerk, District Court; Dr. J. Broderick, Dr. A. Butler, Messrs. C. B. W. Boyle, J. P. Collins, D. Chance, L. Trant McCarthy, K. Dixon, Captain A. Woods, Messrs. J. Deghin, J. C. Erskine, L. Egan, J. J. Farrelly, T. Early, H. Good, J. A. Geary, T. Greene, R. P. Humphries, D. J. Hannigan, S. McD. Kennedy, J. F. Lalor, M. J. Lennon, G. O'Sullivan, T.D.; N. Reddin, and G. Robinson.

LETTERS TO THE EDITOR

"MEHR LICHT"

TO THE EDITOR OF THE IRISH TIMES.

SIR,—The letter from Mr. H. M. Sinclair which appeared in your columns on November 17 under the title, "*Mehr Licht*," does not require any flood of illumination to be answered.

I am no Jew-baiter. My American publishers are Jews and I have in America a number of Jewish friends. Perhaps Mr. Sinclair is not so fortunate, and consequently does not know Jews as well as I do. Apart from one—partly French—exception, I have never met a single Jew who resented the implication of religious indifference. There are more Sunday (reformed) Jews than Saturday (orthodox) Jews; but there are more Monday or Tuesday (*i.e.*, indifferent) Jews than there are of the other two categories. If anything, they are proud of the fact.

No student of French literature will admit that by merely stating that a French Jewish writer cannot be expected to think and feel like a traditional Frenchman he is fostering racial prejudice, or, especially, animosity. Facts are facts; that is all.—Yours, etc.,

ERNEST DIMNET

16 Rue Chanoinesse IVE., Paris,
November 27, 1936.

COAL AND CATTLE

TO THE EDITOR OF THE IRISH TIMES.

SIR,—In to-day's issue, and on several other occasions, you have mentioned the "Coal-Cattle" pact between the Irish Free State and English Governments. You have always assumed that the Irish Free State voluntarily took English coal on condition that England took a certain amount of Irish cattle in exchange.

While I have no personal knowledge of the facts, nor the means of verifying my information, I have been told on more than one occasion that the Irish Free State had no say in the matter of the coal; they could either take English coal or burn turf. My information was that the coal-exporting countries of Europe, including England, agreed to divide the market between them, and that, in this agreement, Ireland was allotted to England exclusively.

The five shillings per ton duty on coal, of course, did not affect the English exporter; he had no competitor except the Arigna mines, whose competition was insignificant. The duty was paid entirely by the Irish consumer.

With regard to the "penal duties," these are not, even remotely, connected with cattle. A certain sum of money has to be collected—justly or unjustly, according to the point of view—and, as it cannot be collected direct, it is divided among the cattle entering England from the Irish Free State; therefore, the more cattle the smaller amount per head. If the number of cattle decreased, I suppose, the amount per head would increase.—Yours, etc.,

"OBSERVER."

County Fermanagh,
November 27th, 1936.

CHRISTMAS POULTRY

WARNING TO EXPORTERS

The Department of Agriculture announces that reports received from all parts of the Saorstat indicate that the number of turkeys available during the present season is slightly under the average, but that the quality of the birds is excellent.

Chickens, ducks and geese are reported to be average in number, and also of good quality.

Exporters are advised to exercise the utmost care in preparing their birds, as the quality of foreign supplies on cross-Channel markets continues to show marked improvement, and competition is likely to be very keen. It is, therefore, essential that birds exported from the Saorstat should reach the markets in the best possible condition.

The points requiring most attention are the fasting of the birds for at least 18 hours before killing, and the avoidance of the practice of tying the legs or crossing the wings. Keeping qualities are thus improved, and risk of discoloration of the flesh reduced.

Full information regarding the approved methods of packing dead poultry, the stencilling of the packages, the rate of export bounty and the conditions subject to which the bounty is payable may be had on application to the Secretary, Department of Agriculture (Poultry Bounty Section), Dublin.

CHURCH SERVICES

ST. PATRICK'S CATHEDRAL.—8, Andrew. Holy Communion in the Lady Chapel at 8 and 11 a.m. Matins at 10 a.m. Psalm. 146. Te Deum, 1, 2, Set 5. Hymn. 726. Evensong at 4 o'clock. Psalm. 147. Magnificat, Nunc Dimittis. Roberts in C. Anthem, "The Lord hear thee." Blow.

CHRIST CHURCH CATHEDRAL.—St. Andrew. Holy Communion in the Lady Chapel at 10.30 a.m. Evensong at 3 o'clock. Magnificat. Anthem, "Arise, shine," Elvey. Missionary Intercession Service at 8 o'clock. Hymns, 276, 436, 271, 175, 26. Preacher, the Right Rev. the Bishop of the Arctic.

ST. ANN'S CHURCH.—Festival of St. Andrew. Holy Communion at 8 and 11.30 a.m.

ST. BARTHOLOMEW'S CHURCH, Clyde road.—Day of continuous intercession for the Church Overseas, 7.30 to 6.30. Services at 8, 10, 12, 3, and 5.30.

COMMEMORATIVE COMMUNION SET

The Communion Set which was presented to the Church of St. Barnabas yesterday in memory of the late Rev. E. M. Griffin, B.D., and the late Mrs. Griffin.

FREE STATE LIQUOR LAWS

PROTEST AGAINST LESS TAXATION

BIG DUBLIN MEETING OF PIONEERS

EMPHATIC protests against any reduction in liquor taxes were made by resolution and by speech at the annual general meeting of the Pioneer Total Abstinence Association of the Sacred Heart, which was held in the Theatre Royal, Dublin, yesterday afternoon.

An enthusiastic gathering of about 4,000 people, all wearing their Pioneer badges, attended.

Opening the meeting, the Chairman, Mr. D F. Courell, President, Irish National Teachers' Organisation, said that the best way teachers could benefit the cause was by wearing a total abstinence badge in front of their pupils.

CENTRES IN THE GAELTACHT

The Rev. J. Flinn, S.J., Spiritual Director, reading the annual report for 1936, said that delegates from twenty-two counties were present. Once again real good work had been accomplished by the Association. During the year 45 new centres had been affiliated. The most interesting feature was the large number of new centres in the Gaeltacht, where, it was hoped, they would in time check the curse of poteen. Allowing for losses, the new centres brought up their total to 689. The greatest cause of the lapse of centres, or of the cessation or lessening of their work had been the failure of the Councils or members to realise the strictness of the rules and to grasp the real meaning of the Pioneer Association and its motives.

Last year they had protested against a reduction in drink taxes. That protest they again repeated, more emphatically than ever. If there was to be a reduction of taxes let it be a reduction on the necessaries of life; not on that which had caused, and was causing, more want, more misery, and more suffering than any other thing sold across the counter.

THE BREWING INDUSTRY

It was said that a reduction in drink taxes would increase employment. That was so, but it would only increase employment for those who sold drink and for those who made drink, and for nobody else. On the contrary, in proportion to the net output, the brewing industry gave less employment and less to the worker than any other trade. Although the net output of the bread, biscuit and confectionery industry was not half the output of the breweries, bread, etc., paid wages amounting to £969,000, which was £295,000 more than was paid by the brewing industry. For every £100 output in the brewing industry only £12 went in wages, while for every £100 output in the railway, building and coachbuilding industries workers' shares were £89, £70 and £63 respectively.

In 1933 in England 1d. was taken off the beer tax. Convictions for drunkenness increased by 20 per cent. in the following year, and by another 7 per cent. in 1934.

After 27 years of work, mainly occupied with the drink question, he personally could say deliberately and unquestionably that a reduction of drink taxes would inevitably result in increased intemperance, increased drunkenness, and an increase in the sins that were not sins of drink, but which were committed in drink, through drink, and which would not be committed were it not for drink.

TIME'S CHANGES

In the course of a Pioneer address the Very Rev. Fergal McGrath, S.J., Rector, Clongowes Wood College, said that at one time the Church was frowned upon by strict Sabbatarians of other denominations because games were permitted on Sunday. Now the pendulum had swung the other way, and outside the Church the motoring or golfing week-end, or the more democratic Sunday morning sleep-in, had largely obliterated the Sabbath. Three hundred years ago the Puritans in England and America had punished a sinning woman by flogging and branding with a red-hot iron, and for a second offence by death. To-day in those two countries easy divorce and the foul doctrines of free love and companionate marriage were robbing of their beauty and their dignity those great titles of woman, wife and mother. But to-day, as three hundred years ago, the Church was the unswerving champion of women.

In their own day they had seen that strange new madness called Communism spreading havoc over the face of Europe. Again the Church had been unshaken. From the very start she had rejected a system that would rob man of the right to private productive property, because she held that private productive property, properly distributed, was one of the strongest bulwarks of the God-given rights of man.

That resolute shunning of drink, that stern strictness of the Pioneer pledge, did not come from any foolish idea that drink was an evil thing in itself, but it did come from a deep, unshaken conviction that the sin that came from drink was the greatest evil in the world. They did not imitate cranks and fanatics. Their position had that balance, that reasonableness that they had seen to be the characteristic of the Church's teaching at all times.

ENFORCEMENT OF THE LAW

The Rev. J. Bowen, C.C., who proposed a vote of thanks to the Very Rev. Father McGrath, said that the licensing laws of this country should be better enforced than they were at the moment. He could point out publichouses not a hundred miles away from that place where drink might be obtained at any hour of the day or night, Sundays included. That was what they had got a right to protest against. (Applause.)

The Rev. P. Clarke, C.C., seconded, and the vote was carried.

A resolution against the reduction of liquor taxes was unanimously carried.

When the meeting had terminated a concert was given by the following :—Miss Kitty Fagan, Mr. Leslie Jones, Mr. Alban Chambers, Mus.Bach.; Mr. Val Vousden, Miss Essie Connolly's troupe of traditional Irish dancers, Mr. Thomas Brazil and Mr. Hugh Byrne, and Miss Mollie Phillips. The Artane Industrial School Brass and Reed Band, conducted by J. W. Hickey, L.R.C.M., A.R.C.M., also performed, by kind permission of the Rev. Brother Lennane, Superior.

AFRICAN CHIEFS' APPEAL

POWER OF THE KING IN BECHUANALAND

FROM REUTER'S CORRESPONDENT.

CAPE TOWN, Sunday.

The powers of the King in Bechuanaland Protectorate, as defined by the Dominions Secretary, Mr. Malcolm Macdonald, were mentioned by Mr. Justice Watermeyer in giving judgment in the actions brought by two tribal chiefs.

The cases, brought at Lobatsi by Chief Tshekedi Khama, chief of the Bamangwato people, who was suspended temporarily from his office some years ago following the flogging of a white man, and by Chief Bathoen, of the Bangwaketsi tribe, were dismissed with costs on Saturday.

The chiefs challenged the legality of two proclamations promulgated by the High Commissioner in 1935 dealing with the creation of a tribal council for the administration of tribal affairs and with the powers of jurisdiction of native chiefs.

Mr. Justice Watermeyer, in the course of his judgment, declared that, in accordance with the provisions of the Foreign Jurisdiction Act, the Dominions Secretary was asked what was the nature and extent of the King's jurisdiction within the Bechuanaland Protectorate.

Mr. Malcolm Macdonald had replied: "I am of the opinion that His Majesty has unfettered and unlimited powers to legislate for the Government and administration of justice among the native tribes of the Bechuanaland Protectorate. This power is not limited by treaty agreements."

Consequently, declared Mr. Justice Watermeyer, any law or custom set up as being unalterable by His Majesty's legislative power, represents the will of a rival power and jurisdiction, and as such was incompatible with the due exercise of His Majesty's legislative power and jurisdiction.

The chiefs had claimed that the powers of jurisdiction of native chiefs were specially prescribed by a verbal treaty of 1885 between Sir Charles Warren, representing Queen Victoria, and the Bamangwato people. The existence of this treaty was denied by counsel for the High Commissioner, and the matter was referred by the judge to the Dominions Secretary for his decision as to whether such a treaty existed. His reply was described as binding on the court.

NILE CONTRACT FOR KRUPPS

Krupps, the German arms and steel manufacturers, have been awarded a contract for the construction of the Samanoud Bridge across the Nile. Their tender, £151,293, was the lowest of ten submitted. Dorman Long, with £171,796, submitted the lowest British tender.

Highwaymen held up eight motor cars and robbed their occupants, including an Englishman and a German, on the main road between Nablus and Tulkarem last evening. Four Arabs, armed with rifles, covered the victims, while a fifth, armed with a revolver, collected their money and valuables.

POLICE AT A DUBLIN MEETING

HEADQUARTERS' DOORS RE-SEALED

Cumann na mBan headquarters, 12 St. Andrew street, Dublin, which were closed and sealed by police in June last, were entered by seventy delegate members of the organisation last Saturday.

After a convention had been in progress for some time at a city hotel the delegates dispersed, and instructions were given for them to meet in St. Andrew street.

Shortly afterwards forty-five members entered the building and continued their convention. It was later stated that they had taken this course because they desired access to documents and reports which had been filed on the premises.

A large force of uniformed Civic Guards and detectives arrived, and took up positions in the room during the convention proceedings. The members, it is understood, stated that they accepted full responsibility for entering the premises, but intimated that they intended to remain and hold their convention there.

At 7 p.m., when the session had been in progress for about two hours and a half, the members withdrew for tea. They were then informed by the police authorities that they would not be allowed to leave the building individually. The police asked for names and addresses, which were, however, not given.

When all the delegates had left the premises were again sealed. The delegates returned to the hotel and concluded their business.

SOVIET'S 100,000 AIRMEN

"GREATEST FORCE IN THE WORLD"

FROM REUTER'S CORRESPONDENT.

MOSCOW, Sunday.

The Soviet Union will have 100,000 military airmen this year, M. Khripin, Assistant Commander of the Air Forces of the U.S.S.R., told the All Union Congress to-day.

"Both from the point of view of quantity and quality it is the most powerful air force in the world," he declared. "We have hundreds of air destroyers capable of a speed of 360 miles an hour. They can drop a battalion of fully-armed men by parachute, ready to attack the enemy in the rear within ten minutes."

THEATRE ROYAL

There were two special engagements for last night's concert. One was that of Hal Yates, the American radio performer, who got a splendid reception. The other was Winifred de Lyle, a ventriloquist of no mean ability. Edward O'Meara rendered a number of songs which suit his pleasant tenor voice. Jimmy Campbell and the Theatre Royal Orchestra appeared in "Songs, Old and New," and Alban Chambers gave selections on the organ. The screen feature was "36 Hours to Kill."

FACING THE ISSUES

NEED OF CATHOLIC LEADERSHIP

RELIGIOUS PROBLEMS OF THE DAY

SPEAKING at the Gaiety Theatre, Dublin, in aid of the Legion of Mary, last evening on "Facing the Issues," Professor Alfred O'Rahilly discussed the vital religious problems of the day. The lecturer, largely taking as his text the Epistle of St. Paul to the Romans, read at the Masses yesterday, pointed out that almost the same state of affairs prevailed now. If St. Paul were to return and address this Epistle to the modern world its applicability would be the same to-day as it was then. They were now facing issues similar to those faced by the early Christians.

Professor O'Rahilly said that their religion was uncompromising and intolerant. Christ and Cæsar were in opposition; the Gospel message of social and personal love and service to Christ should be their inspiration. Nobody liked to be called intolerant. What they really disliked most of all was not intolerance so much as its degree and kind. They objected first of all to brutal excesses in intolerance. Men of bygone times were not as squirmish as men of the present day, but events in the world to-day showed that man had not changed very much once his passions were aroused. It was nonsense to say that it was the Church or the State that had forced intolerance upon the people in the past. The Church was not so much a force as an influence, and it would have been helpless if it had not embodied the mediæval idea.

The only alternative would have been "lynch" law. The people of the present were not more tolerant than their forefathers; they had merely changed the incidence of their tolerance.

What, he asked, was happening in Russia, Mexico or Spain to-day. It was clearly a religious war; for Communism was a religion and a most fanatical, anti-religious creed in aetheism, fitted into the outfit of a Crusader. The real danger did not come from the full-blooded "Red," but from the Catholic "pink"—the man who wanted to persuade himself and others that Communism was nothing but social improvement and economic reconstruction. Against this abominable attempt to hoodwink and exploit Catholic workers, the existence of the war in Spain and events in Russia were unanswerable arguments. He refused to believe that the Irish climate would convert the Communist tiger into a tame democratic cat. There was no ambiguity about Communism in Mexico and Russia. Those countries did not profess the false liberalism they tried to get this country to profess. The time had come for Irish Catholics to be as intolerant of false liberalism as St. Paul had been of the Roman world. It was to-day, indeed, Christ against Cæsar.

CORPORATE FREEDOM

The Catholic Church, declared Professor O'Rahilly, is the last stronghold of corporate freedom—the last bulwark against modern stateology; it was a working world-wide organisation upholding man's individuality, for against the modern state the individual was powerless. Get rid of the Church and State was going to step into the vacuum, and there would no longer be a barrier against unrestricted tyranny.

It was no time for muddle-headed thinking. Those who were not with Christ were against Him. A strong and vocal public opinion was needed to remedy injustice, and as a spearhead of the movement there should be a strong and resolute band of Catholic men and women. Progressive Catholics should get together and secure the advantage of expert advice. He could not bring himself to believe that proper social principles were impossible of realisation, and that social justice must continue as at present. Atheists and Communists did not believe that, and why should Catholics? The need was for Catholic leadership which would boldly and concretely say how their brothers would have enough to eat and decent houses to live in. The Legion of Mary was doing great social work by keeping this country's spiritual heritage alive.

Proposing a vote of thanks, Mr. Aodh de Blacam said that the people of Ireland had to take their stand on one side of the great spiritual and intellectual conflict at present tearing the world. At this time neutrality was enmity.

HELPING THE ENEMY

If they were neutral in this age, when Catholic things were being assailed, they were helping the enemy, and every country was faced with this split in its people. In his judgment, those in Spain who were striving to uphold the older life were fighting their battle as much as any Irishman had ever fought it. If what they believed to be right went down in Europe it must ultimately go down with us, too. They could not separate their interests from what was happening in other countries, and nothing was more certain than the influence of other countries upon this land.

They had to resist what was objectionable coming into the country and imitate what was good. Communism was spoken of as the real, and, perhaps, the only danger. He was not afraid of the man who stood up in Dublin to preach Communism, for he would not get a hearing. The man he was afraid of was the man who had the subversive mind, and who did not know he had it. It was Materialism that was the danger rather than formal Communism.

ST. PAUL'S WORDS

The Very Rev. Dr. Magennis, O.Carm., said that Professor O'Rahilly had put his finger on the soul of the county. It was a finger on the soul of the country. It was a these years of freedom, or so called freedom, they were meeting that evening to help on a cause like the Legion of Mary. That they had to do so should bring a blush of shame to every decent Irishman and Irishwoman. The Legion of Mary hostels claimed their deepest sympathy. St. Paul could to-day write the same words to Dublin as he did to the Romans. There were the same abuses to-day. The literature that came from the sewers of the intelligentsia and the novelists was more filthy than in the days of Petronius, and there was now more scurrility than Juvenal ever wrote. The Legion of Mary hostels were havens of protection for unfortunate girls. Half of them were mental defectives, but the fellows who drove them there were not mental defectives.

Putting the vote of thanks, the Very Rev. P. Canon Boylan, M.A., D.D., D.Litt., P.P., who presided, said that everything they did, whether intellectual or social, must be inspired ultimately by the Christian ideals. They were up against tremendous opposition, and no Catholic must labour under the delusion that they were the only people with an ideal. There were people working for the anti-God cause who were just as heroic as were Catholics—perhaps more so. Heroism was one of the fundamentals of Christianity, although on the Continent one of the criticisms of Catholicity was that it was no good—that it was an empty thing, with nothing in it. Christianity had in it, he said, everything that was heroic.

THE UNIVERSAL RELIGION

Preaching on "Christianity," the Universal Religion," at the Special Service in Christ Church Cathedral yesterday afternoon, the Rev. Canon Oulton, D.D., Regius Professor of Divinity, said that in the world of to-day Christians not only had to hold their creed, but also to commend it by reasoned argument to others who did not accept it. When they affirmed that Christ was the Saviour of the world, that He was the Truth, men asked: "Is there not, then, any good or truth in the non-Christian religion?" Of course, there was. Indeed, in the early Church some of the greatest Christian teachers had been quite willing to admit that the Spirit of God had been at work in heathendom preparing men's hearts for Christ. To-day a comparative study of religion had made us familiar with the notion of lower and higher lives in the development of religion.

Completely elegant and feminine is the Marmot collar which trims this lovely Coat of fancy wool cloth. The new full sleeves are another delightful feature. Black, Navy, Brown. Exceptional Offer 69/11

LAVELLE
4 Grafton Street, Dublin

PUBLIC AMUSEMENTS.

GAIETY THEATRE
PRESENTS THE UNIVERSAL GRAND OPERA CO.
MAGNIFICENT PROGRAMME FOR 2nd WEEK.
TO-NIGHT (MONDAY) at 8,
"IL TROVATORE"
(HORACE VINCENT, ETHEL AUSTEN, BERNARD ROSS & CONSTANCE WILLIS).
TUES.—"Carmen." WED.—"Madam Butterfly." THURS.—"Cavalleria Rusticana" and "Pagliacci." FRI. — "Rigoletto." SAT. MATINEE — "La Bohème." SAT. NIGHT—"Maritana."
NEXT WEEK:
THE RATHMINES AND RATHGAR MUSICAL SOCIETY.
"PRINCESS IDA"
(By Gilbert and Sullivan).
SIX NIGHTS at 8. MATINEE (SAT.) 2.30.
Booking Office Daily, 10 a.m. to 9 p.m.

OLYMPIA THEATRE.
6.45 ..... TWICE NIGHTLY 9
"REGISTERED RHYTHM,"
Starring TOM E. BRENNAN, DOROTHY VERNON, KEN ASHTON, THE RHYTHM GIRLS.
DANE DEVANT and his Rhythm Syncopators, Revue's Leading Stage Band.
Box Office Open Daily, 11—4.30. 'Phone 22962.

ABBEY THEATRE.
AT 8.15.
First Production of
"WIND FROM THE WEST,"
A Comedy, in Three Acts, by MAEVE O'CALLAGHAN.
Box Office, 10.30 to 6. 'Phone 44505.

TORCH THEATRE.
CAPEL ST. TO-NIGHT AT 8.
RETAINED FOR THIS WEEK.
FIRST PRODUCTION IN DUBLIN.
"VICEROY SARAH,"
The Great London Success. By Norman Ginsbury.
NOW BOOKING, 3/-, 2/-.
Back Stalls, 1/- (Unreserved). 'Phone 22770.
Box Office open 11 to 1, 4 to 6, 7 to 8 p.m

GATE. NIGHTLY AT 8.
"LABURNUM GROVE,"
An Immoral Comedy by J. B. PRIESTLEY.

METROPOLE CONTINUOUS, 2 to 11.0 p.m.
THIRD AND LAST WEEK.
GRACE MOORE,
IN HER LATEST SUCCESS,
"THE KING STEPS OUT,"
With FRANCHOT TONE.
Daily at 2.35, 4.57, 7.15 and 9.33 p.m.
MATINEE PRICES TO 5.0 P.M.
NEXT WEEK: "THE PRINCESS COMES ACROSS" and "EARLY TO BED."

METROPOLE RESTAURANT
ATTRACTIVE.
TABLE D'HOTE LUNCH, 2/-

GRAFTON Two-Picture Programme. CONTINUOUS from 2 to 11.
RALPH LYNN "IN THE SOUP,"
A Laughter Sensation.
REGINALD DENNY "LADY IN SCARLET,"
A Film of Mystery, Laughs and Thrills.

THEATRE DE LUXE.
Dublin's Super-Cinema—3 to 11—Camden street.
HERBERT MARSHALL in "Till We Meet Again." Showing at 4.25, 7.5 and 9.45 p.m.
Also—W. C. FIELDS, in "POPPY."

CORINTHIAN.
CONTINUOUS ..... 2.30 till 11.0 p.m.
JANE WITHERS, in "Little Miss Nobody."
Also PAUL KELLY, in "Here Comes Trouble."
AFTERNOONS TILL 5.0. 1/- and 1/9.

GRAND CENTRAL.
2.30—11 O'CLOCK.
LESLIE HOWARD, BETTE DAVIS, in "THE PETRIFIED FOREST." At 2.30, 4.48, 7.06, 9.24.
MATINEE PRICES TO 5 O'C.

THE QUEEN'S 3 Continuous 11.
Stage: GREETINGS, REVUE, with TERRY WILSON AND FULL CO.
Screen: ESCAPE FROM DEVIL'S ISLAND, With VICTOR JORY.

GRAND HOTEL, GREYSTONES.
DANCE,
SATURDAY NEXT,
5th DECEMBER, 9.30 p.m. to 3 a.m.
Admission 4/6 (tax included). Supper 3/-.
"NEW RED TIGERS." EVENING DRESS.

PUBLIC NOTICES.

UNIVERSITY OF DUBLIN CHORAL SOCIETY
(100th SEASON).
THE FIRST CONCERT
Will be held in the EXAMINATION HALL
ON
FRIDAY NEXT, 4th DECEMBER,
At 4 p.m.
"THE CREATION" (HAYDN).
Soloists: MABEL THRIFT, W. F. WATT, T. W. HALL.
Conductor: Prof. GEO. H. P. HEWSON, Mus.Doc.
Tickets may be obtained by application to the Hon. Secretary or at the door.
PRICE ..... 2.6 and 1/-.
DERMOT M. CARMODY, Hon. Sec.

YOUR HEALTH IS YOUR WEALTH.
A SPECIAL LECTURE TO LADIES
ON
PHYSICAL FITNESS AND SOME CAUSES OF ILL-HEALTH
Will be given
IN WYNN'S HOTEL, LOWER ABBEY STREET, TO-MORROW (TUESDAY), 1st DECEMBER,
At 3 o'c. and 8 o'c.
THIS LECTURE WILL BE GIVEN BY MRS. K. E. WHYTE (of London).
ADMISSION FREE.

POUND DAY, ADELAIDE HOSPITAL.
PLEASE REMEMBER
4th and 5th DECEMBER.
BRING OR SEND YOUR £'s or lbs.
FUNDS ARE URGENTLY NEEDED.

COISTE OIDEACHAIS GAIRME BEATHA CONNDAE NA MIDHE
(Co. Meath Vocational Education Committee).
QUANTITY SURVEYOR REQUIRED.
The above Committee require the services of a Quantity Surveyor in connection with the erection of New School at Nobber and extension of Cennannus Mor Vocational School.
Applicants, who should be either members of the Chartered Surveyors' Institute or of the Irish Quantity Surveyors' Association, must be in a position to take the work in hands immediately.
Applications for the position must be forwarded so as to reach the undersigned not later than Thursday, 10th December 1936.
SEAN MACNAMIDHE.
Chief Executive Officer
Scoil na gCeard, An Uaimh.
27th Nov., 1936

NOTICE.
IT is our intention to apply to the District Justice at Birr District Court on the 18th of December next for a Renewal of Licence under the Registration of Clubs (Ireland) Act, 1904, on behalf of The Birr Branch of the Legion of Irish ex-Servicemen.
This 27th day of November, 1936.
ADAM MITCHELL and SON, Solicitors, Walcot, Parsonstown.

NOTICE.
IT is our intention to apply to the District Justice at Birr District Court on the 18th of December next for a Renewal of Licence under the Registration of Clubs (Ireland) Act, 1904, on behalf of the King's County and Ormond Club, Birr.
This 27th day of November, 1936.
ADAM MITCHELL and SON, Solicitors, Walcot, Parsonstown.

BELFAST ADVERTISERS.
Advertisements for next day's issue are received at our Branch Office,
13 Donegall street, up to 5.30 p.m.
Telephone—Belfast 21787.

ADVERTISEMENT INDEX

	Page		Page
Amusements	6	Houses to Let	14
Apartments	14	Legal Appointments	14
Auctions	14	Legal Notices	14
Business Premises	14	Lost and Found	14
Cattle & Live Stock	14	Machinery	14
Contracts	14	Medical Appointments	14
Dogs	14	Miscellaneous	14
Dress	14	Money & Partnership	14
Education, Tuitions	14	Motor Matters, etc.	6
Employment Wanted	14	Music, Pianos	14
Fairs	1	Poultry, Eggs	14
Fishing, Sporting	14	Public Notices	6
Furniture	14	Representatives	14
Garden	14	Seaside and Country	14
Government Notices	6	Situations Vacant	14
Horses	14	Shipping	14
Hotels	1	Specific Articles	14
Houses and Lands for Sale and Wanted	14	Wireless	14

Telephone No. 23062

THEATRE ROYAL
'PHONES 43132/3
CONTINUOUS ..... 2-11 P.M.
WELCOME RETURN OF
DANNY MALONE,
Famous B.B.C. and H.M.V. Irish Tenor,
With his
THREE KERRY BOYS.
Modern Masters of Song and Music.
HELLA LANGDON
AND LEO MASSEY.
Radio's Romantic Stars.
At the Piano: REVELL TERRY.
3 LOOSE SCREWS. MONROE BROTHERS, "Just Nuts." Two Beau Brummels.
JIMMY CAMPBELL and the THEATRE ROYAL ORCHESTRA present "SONGS OLD AND NEW."
ALBAN CHAMBERS AT THE ORGAN.
On the Screen:
GLORIA STUART in
"36 HOURS TO KILL."
Variety Showing: 3.5, 5.45, 8.15. Film Showing: 2 o'c., 4.25, 7.5, 9.35.
BARGAIN MATINEES DAILY!

STEPHEN'S GREEN 2—11.
"SEVEN KEYS TO BALDPATE,"
With GENE RAYMOND.
Showing at 2 o'c., 4.30, 7.10 and 9.45.
Also OWEN DAVIS, JNR., in
"HIS MAJESTY BUNKER BEAN"
Showing at 3.10, 5.50 and 8.30.

METROPOLITAN HALL.
DUBLIN PHILHARMONIC
MONDAY, DECEMBER 7,
At 8 p.m.,
"ELIJAH,"
WITH FULL CHOIR AND ORCHESTRA.
Soloists:
VIOLET PEARSON, Soprano. MARY DEMPTER-O'NEILL, Contralto.
WALTER WIDDOP, Tenor. HORACE STEVENS, Bass.
Conductor: TURNER HUGGARD.
Booking Now Open for Reserved Seats at 12 Leinster street (Nassau street).
Prices: 3/-, 4/- 5/-, 6/-, 8/6.

PUBLIC NOTICES.

PRESBYTERIAN ASSOCIATION,
16 ST. STEPHEN'S GREEN.
LANTERN LECTURE,
TO-NIGHT AT 8 P.M.
"A Tour of the Mission Stations in China," By MISS DOROTHY CRAWFORD (China).
In the Chair
MRS. RUTHERFORD.

KILDARE BOARD OF HEALTH AND PUBLIC ASSISTANCE.
DROICHEAD NUA WATERWORKS IMPROVEMENT SCHEME.
APPOINTMENT OF RESIDENT ENGINEER.

The Kildare Board of Health and Public Assistance invite applications for the position of Resident Engineer for the above scheme. The appointment will continue during the execution of the contract only (approximately seven months), and otherwise will be of a temporary character, terminable by one week's notice on either side.
Applicants should possess a sound knowledge of reinforced concrete work and water supply systems. Essential qualifications will be a degree in Engineering from a recognised University and at least one year's practical working experience. Whole time daily attendance during the carrying out of the contract will be required.
Remuneration will be at the rate of £5 5s. 0d., inclusive, per week during which the works are supervised.
The appointment will be made on the recommendation of the Board's Consulting Engineer, and will be subject to the sanction of the Minister for Local Government and Public Health.
Applications, accompanied by copies of testimonials, should be received by me not later than 4 p.m. on the 15th day of December, 1936.
D. J. PURCELL, Secretary.
Secretary's Office, County Hospital, Naas, Co. Kildare.
Dated, 27th November, 1936.

KILDARE BOARD OF HEALTH AND PUBLIC ASSISTANCE.
TO ARCHITECTS.
The Board invite applications from qualified Architects for preparing plans, specification and detailed estimate for, and supervising the erection of, a Medical Officer's Residence and Dispensary at Kilcullen, Co. Kildare.
Fees on the usual scale will be payable.
Applications, stating qualifications and experience, and accompanied by testimonials, will be received up to 4 o'clock p.m. on Friday, the 18th December, 1936.
The appointment will be subject to the sanction of the Minister for Local Government and Public Health.
By Order, D. J. PURCELL, Secretary.
County Hospital, Naas, 27th November, 1936.

COUNTY BOROUGH OF DUBLIN
PUBLIC HEALTH (IRELAND) ACTS, 1878 to 1919, And
LOCAL GOVERNMENT ACT, 1925.

1. Street Widening and Improvement Scheme at Nutley Lane, otherwise known as Beechmount Avenue.
2. Street Widening and Improvement Scheme at Corner of Oakley Road and Dunville Avenue.
3. Street Widening and Improvement Scheme at Chatham Row.

Pursuant to the provisions of the above Acts, the Right Honourable the Lord Mayor, Aldermen and Burgesses of Dublin (hereinafter called "The Corporation") being the Urban Sanitary Authority for the Urban Sanitary District of the City of Dublin, hereby give notice that they require, and propose to take, under the provisions of the Lands Clauses Acts, the several denominations and quantities of lands, Premises and hereditaments in the Schedule hereto annexed mentioned and described, for the purpose of (1) Widening and Improving Nutley Lane, otherwise known as Beechmount Avenue; (2) Widening and Improving Corner of Oakley Road and Dunville Avenue; (3) Widening and Improving Chatham Row—all in the County Borough of Dublin; and that the Corporation will apply to the Minister for Local Government and Public Health for a provisional Order to enable them to do so; and the Corporation hereby give further notice that Plans and Schedules of the proposed undertakings have been deposited at the Office of the City Manager and Town Clerk, City Hall, Dublin, where they may be inspected at all reasonable times.

SCHEDULE ABOVE REFERRED TO.

1. Nutley Lane, otherwise Beechmount Avenue.
All these Lands are situate in the Parish of Donnybrook.

No. on Plan.	Quantity, Description and Situation of the Lands proposed to be taken.
1	18 Perches 25 Yards—Garden, Orchard, Potting Shed, Cottage, disused Boilerhouse Boundary Walls and Gate Entrance—"Montrose," Stillorgan Road and Beechmount Avenue.
2	37 Perches 4 Yards—Plot of Ground, Boundary Wall and Gate Entrance—"Montrose," Beechmount Avenue.
3	3 Perches—Plot of Ground, Sheds and Boundary Wall—Beechmount Avenue and Stillorgan Road
4	19 Perches 26 Yards—Plot of Ground (cultivated)—College Farm, Beechmount Avenue
5	1 Rood 37 Perches 18 Yards—Plot of Ground (Grazing), Walls and Gate Entrance—"Brooklands," Merrion Road, and Beechmount Avenue.
6	2 Perches 7 Yards—Plot of Ground (cultivated), Wall and Gate Entrance—Beechmount Nurseries, Beechmount Avenue.
7	38 Perches 3 Yards—Plot of Ground (Grazing) and Wall—Elm Park, Beechmount Avenue.
8	2 Roods 16 Perches 16 Yards—Golf Links, Orchard, Entrance Gates and Boundary Walls—Elm Park, Beechmount Avenue.
9	11 Square Yards—Plot of Ground and Wall—Elm Park, Beechmount Avenue.
10	1 Rood 11 Perches 25 Yards—Plot of Ground and Boundary Walls—Nutley Park, Beechmount Avenue.
11	1 Acre 1 Rood 21 Perches 11 Yards—Public Highway—Beechmount Avenue.
	2 Corner of Oakley Road and Dunville Avenue.
	All these Lands and Premises are situate in the Parish of St. Peter and City of Dublin.
1	3 Perches 20 Yards—Garage—24a Oakley Road.
2	11 Perches 15 Yards—Passage-way, with Stores, Telephone Pole and Sanitary accommodation—Oakley Road.
3	4 Perches—Plot of Ground, with Shed—Dunville Avenue.
	3. Chatham Row. All these lands and premises are in the Parish of St. Anne and City of Dublin.
1	10 Square Yards—Dwellinghouse and Shop (licensed premises), portion of 39 Clarendon Street.
2	4 Perches 25 Yards—Dwellinghouse, Yard and Out-offices (ruins), 1 and 2 Coughlan's Court.
3	2 Perches 11 Yards—Dwellinghouse and Shop, 5 Chatham Row.
4	6 Perches 16 Yards—Public Highway, Chatham Row.
5	4 Perches 12 Yards—Dwellinghouse and Shop, 41 and 42 William Street.
6	5 Perches 21 Yards—Plot of Ground, 7 Chatham Row.
7	14 Square Yards—Plot of Ground, with Railings and Gate, Chatham Row.
8	4 Perches 19 Yards—Part of Roadway, Railings and Portion of Ground attached to Municipal School of Music.
9-10-11	4 Perches 3 Yards—Public Highways, Clarendon Row, Chatham Street, and Claren lon Street.
12	2 Perches 7 Yards—Dwellinghouse and Two Shops, 14 Chatham Street.
13	2 Perches 2 Yards—Ruins formerly 3 and 4 Chatham Row.
14	5 Perches 10 Yards—Dwellinghouse, Shop and Yard, 42½ William Street.
15	12 Square Yards—Passageway leading to 43 William Street, Chatham Row.
16	4 Perches—Public Highway, William Street.

Dated this 30th day of November, 1936.
JOHN P. KEANE,
City Manager and Town Clerk,
City Hall, Dublin.
IGNATIUS J. RICE, Law Agent, City Hall, Dublin.

SAVOY. DAILY 2-11 P.M.
'Phones 44788-9.
The Biggest Rowing Thrill Since Oxford Won the Boat Race!
"RHYTHM ON THE RIVER."
With
FRANK McHUGH. And PATRICIA ELLIS.
Showing at 3.25, 6 o'c., 8.30.
Also
HUMPHREY BOGART
(The "Killer" in "Petrified Forest") in the Sensational Drama,
"THE CASE OF MRS. PEMBROOK,"
Showing at 2.25, 5 o'c., 7.30, 10 o'c.
PHILIP DORE AT THE ORGAN. BARGAIN MATINEES DAILY!
THE SAVOY RESTAURANT.
Delicious Meals in Congenial Surroundings.
Savoy, Cork—"The Story of Louis Pasteur" and "Murder by an Aristocrat."
Savoy, Limerick—"Love Before Breakfast" and "Man Hunt."

PAVILION DUN LAOGHAIRE. 3.30 to 10.30.
WARNER BAXTER,
With ANN LORING and MARGO, in
ROBIN HOOD OF EL DORADO.
His Greatest Rôle! Dramatic, Colourful, Thrilling.
At 4.10, 6.40 and 9.5. Comedy, Magazine, etc.
THURSDAY: "THE GHOST GOES WEST."

CAPITOL.
2 o'c. to 11 o'c.—CONTINUOUS.
PRESTON FOSTER, JANE WYATT, in
"WE'RE ONLY HUMAN."
SHOWING at 2.22, 4.50, 7.18, and 9.46.
ANN SHIRLEY, PHILLIPS HOLMES, in
"CHATTERBOX."
SHOWING at 3.31, 5.59, and 8.27.
Daily to 5 o'c., Saturday to 3 o'c.—1/- and 1/9.

GOVERNMENT NOTICES

LOCAL APPOINTMENTS COMMISSION.
POSITIONS VACANT.
Application forms for and particulars of the under-mentioned posts may be obtained from the Secretary of the Commission, 45 Upper O'Connell street, Dublin, C.8:—

1. MEDICAL OFFICER, TERRYGLASS DISTRICT, CO. TIPPERARY (NORTH RIDING). Salary scale: £250-£10-£350 a year, with £10 a year as Medical Officer of Health.
2. MEDICAL OFFICER, CARRIGBYRNE DISPENSARY DISTRICT, CO. EXPORD. Salary scale: £250-£10-£325 a year, with £15 a year as Medical Officer of Health.
3. TRAINED NURSE, CAHERCIVEEN DISTRICT HOSPITAL, CO. KERRY. Salary: £60 a year, with emoluments. C.M.B. (Saorstát Eireann) Certificate essential.
4. MIDWIFE, DRUMLISH DISPENSARY DISTRICT, CO. LONGFORD. Salary scale: £44-£2-£60 a year.

LATEST DATE for receiving completed application forms: 14th December, 1936.
16/8.1573 W.H.Co.

COIMISIUN NA STAT-SHEIRBHISE.
POSITIONS VACANT—DRAUGHTSMEN.
Application forms for and particulars of two vacancies in the Civil Service for Draughtsmen (non-pensionable) may be obtained free from the Secretary, Civil Service Commission, 45 Upper O'Connell street, Dublin.
AGE LIMITS: 21 to 40 years.
INCLUSIVE SALARY: £3 a week for men; £2 10s. 0d. a week for women.
ESSENTIAL QUALIFICATIONS: Candidates must be accurate and neat Draughtsmen, familiar with the use of Ordnance and other maps.
LATEST DATE for receiving completed application forms: 14th December, 1936.
16/8.1573 W.H.Co.

WINTER. 1936.
PRICE LIST.

SUITS to ORDER	From	4 to	8 Gns.
KILDARE OVERCOATS TO ORDER or Ready-to-Wear	"	4 "	8 "
DINNER SUITS TO ORDER	"	6 "	10 "
DRESS " "	"	7 "	11 "
RIDING BREECHES TO ORDER	"	2 "	4 "
LADIES' RIDING COATS	"	£3 13s.	6d.

ALL OUR GARMENTS ARE CUT AND TAILORED ON THE PREMISES.
KILDARE HOUSE, WESTMORELAND STREET.

WEATHER FORECAST

General Inference.—A deep depression west of Ireland is moving east. Fair periods and showers will occur in most districts, but there will be rather mild conditions, with occasional rain at first in the south-east.

North-West and North-East Ireland.—Westerly winds, strong or gale at times; fair periods and showers, heavy at times; average temperature or rather cold.

South-East and South-West Ireland.—Fresh or strong westerly winds; a gale locally; fair periods and showers; heavy at times; average temperature.

Irish Sea and St. George's Channel.—Strong westerly winds; a gale at times; showers, heavy at times; visibility mainly good; sea rough or very rough.

Dixon and Hempenstall Barometers and Thermometers.—12 Suffolk street, Dublin —(Advt.)

THE SUN.

	To-day.	To-morrow.
Rises	8.16	8.17
Sets	4.11	4.11
Lighting-up Time	4.41	4.41

HIGH WATER AT DUBLIN.

Morning	—	0.40
Evening	12.12	12.58

AT OTHER PORTS.

	Morning.	Evening.
Belfast	11.47	—
Cork	6. 7	6.31
Drogheda	—	12. 0
Dundalk	11.57	—
Galway	5.41	6.11
Limerick	7.11	7.41
Londonderry	9. 8	9.32
Sligo	6.33	7. 0
Waterford	7. 8	7.32
Wicklow	11.38	11.56
Westport	5.57	5.43

The Irish Times

MONDAY, NOVEMBER 30, 1936.

NEWS SUMMARY

IRELAND

Damage estimated at about £50,000 was caused by a fire which originated in the factory of Messrs. Peter Kavanagh and Sons, the Coombe, Dublin, last Saturday. As a result of the fire four families are homeless.—(Page 7.)

Mr. Cosgrave became suddenly ill and was unable to finish his speech at a banquet which was given in Cork last Saturday night to mark the centenary of the Cork Chamber of Commerce. Mr. Derrig, Minister for Education, was among those present.—(Page 8.)

Stunned by armed and masked men, who leaped on him from a car, Alderman William J. Bradley, the 68 years old secretary of a Londonderry thrift club, was robbed of £168 almost on the doorstep of his home on Saturday night.—(Page 7.)

ABROAD

Total casualties in the fighting on the North-West Frontier tribal disturbances are given as 19 killed and 112 wounded. All the wounded are reported to be recovering.—(Page 8.)

SPORTING

At Manchester on Saturday Newtown Ford won the Manchester November Handicap, Sea Bequest being second and Latoi third.—(Page 10.)

At Lingfield Park Southern Hero won the Lingfield Open Handicap Steeplechase.—(Page 10.)

FINANCIAL

In Lombard street on Saturday discount rates were firm. Gold was fixed at 142s. per oz., and only £100,000 in bars was sold. In the foreign exchange market forward francs remained weak.—(Page 12.)

DR. PEACOCKE INDISPOSED

The Right Rev. Dr. Peacocke, Bishop of Derry, is indisposed, and a presentation to him by members of the Synod of his portrait in oils, to be hung in the Palace, has been postponed.

Annals of Ireland

Three hundred years ago, the Annals of the Kingdom of Ireland—as the prodigious work was entitled—were completed by the Four Masters. A fitting monument to these old scholars has been given in this tercentenary year by a Franciscan priest, who has worked at Louvain, where poor Brother Michael O'Clery, chief of the group, received his inspiration. This monument is a Life of that lay brother, published by the Talbot Press, and few will quarrel with praise of the author's work as dignified, valuable, and profoundly interesting. The movements of Brother Michael, the historian turned friar, are traced, as he went about Ireland collecting or transcribing manuscripts, and transmitting his gatherings to the scholars who were at work in the Lowlands on the lives of the saints of Ireland. We read how he compiled vocabularies, arranged genealogies, and at last captained the supreme undertaking of those Annals that are the principal record of the older Ireland's kings, churchmen and great houses, scholars and bards. All this Brother Michael did without reward; he died in obscurity, and was buried at some unknown spot in those Franciscan precincts at Louvain of which the Irish Fathers recovered possession less than ten years ago. Truly, this was one of Ireland's choice souls, and gratitude will follow him forever. It is a happy coincidence that this tercentenary year of the annalists is the year in which the writing of the true history of our country has received a fresh and remarkable impetus. We allude to the publication of Professor Edmund Curtis's "History of Ireland," and make bold to say that the torch upheld in 1636 has passed to not unworthy hands in 1936. The living scholar proudly admits his debt to him who long is dead. We think that the great dead would not be grudging in approval of the living.

Here a comparison between the old historian and the new suggests also a contrast. The Four Masters were in a tradition that was universal until quite recent times: they were annalists. From the Father of History down to the writers of the nineteenth century all historians took annals, laws, biographies and narratives as virtually their sole material. They pieced together, or renewed, the already written records of the past. Though a Herodotus or a Livy possessed art and fine judgment such as minor authors lacked, the method followed was all one. There was considered to be only one source of historical knowledge: the written document. Archæology and linguistic science began to throw new lights on the past as long ago as the age of Elizabeth, when Buchanan began to speculate, but little came of it until the end of the eighteenth century, when Scott's antiquary was a type of excavators and collectors who began to illustrate chronicles with evidence drawn from relics and ruins. Yet it was not till the latter half of the nineteenth century that historians in general discovered that archæology, anthropology, and pure literature—to which now we add folklore—could be used to check the annalist or to enrich his study of events. Such a writer as Dr. Curtis brings to his account of the past *criteria* that the Four Masters never knew. In some remarkable ways the new science confirms traditions which, in the annals, came down from dim antiquity. Elsewhere it corrects them. In the larger field of human history the witness of science is revolutionary. The most considerable example, of course, is found in that unveiling of the Mycenæan and Minoan past which has been the triumph of excavators in Greece, in the Twad, and in Crete. Within the last half-century the records of European origins thus have been set in a completely new light. The existence before the rise of Homer's Greeks of a luxurious older civilisation—to which the Achaeans played the part of half barbarous invaders and destroyers—has been made known, and a new chapter, a large and vitally important chapter in the European story, has been written. Yet more notable than this filling of a gap in our knowledge has been the change wrought by the new knowledge in our philosophy of history. We see, not Europe, but mankind in a new aspect and proportion.

In brief, the uncovering of Cnossus, the discovery of those pre-historic luxuries of heating and sanitation, the finding of relics of a highly sophisticated fashionable life in a place and time that we had taken to represent blank barbarity, has demonstrated the truth of what seemed a poet's flourish. The cities pass like flowers. We know now that civilisation is not a new thing; that it has risen and luxuriated and passed away, even into oblivion, many times. The excavator in all the continents has brought to light proof of rich cultures, *ante Agamemnona*, long perished, that no sacred bard has sung, no chronicler recorded. Science has destroyed the myth of progress. All that now is, has been, and what is well may disappear in like manner. It is with this sobering thought ever at the back of his mind that the new historian works. What most we ask of history now is not the comforting assurance that we are the princes of the race, whom our foregoers have enthroned. Rather, with a new *pietas*, we look back, as the Four Masters looked, anxious to rescue the past from oblivion for our children's children's sake. We seek especially a better knowledge of the minds of the men of old. Here literature and folk lore, witnesses as much neglected as archæology in former times, come to our aid. The best new historian has the poets as well as the chroniclers on his shelves, and finds true knowledge of, say, lost England in a sonnet of Shakespeare, or, perhaps, in some odd custom which comes down from robust days. In Ireland, as the historian dwells on the transformation of three hundred years ago, he turns from dry lists of laws to a poetic lamentation; he finds a bard complaining that the gentle folk of the race have given up early rising and strenuous ways, and now spend their days in sport. From a vivid verse there starts up thus testimony of what came over Ireland, when the natural leaders turned from service to self-indulgence, and the doom went forth, that always falls on an idling class of rulers.

Film Quotas

Silly films will continue to be produced so long as there is a public for them, but during the last nine years Great Britain has produced many films which Hollywood might describe as "super-silly." The reason is ironical; for it is due to the British Government's effort to improve the British film industry. In the years immediately after the Great War the Americans tightened their already firm grip on the film markets in every country, and the film-producing firms in Great Britain found that they could not make any kind of reply to this competition. In order to protect them the Cinematograph Films Act came into operation in 1927, and it provided that a certain percentage of British films must be shown every year in all cinemas throughout the country. This Act can claim very good results on the whole; for, although it condemned audiences to a certain amount of fairly crude British films at first, the greater market gave the native firms a chance to expand, and, in time, to produce films which were quite on a level with the best American films. At the same time it led directly to a vast amount of really bad films. British firms, since the quota system ensured them a large home market, have not always troubled to fill the quota with good films. Thousands of "quickies"—made in the cheapest possible way, with inexperienced producers and fourth-rate actors—have been inflicted on the public, and they have lost almost as much prestige for the British film industry as the good films have won for it. The Cinematograph Films Act will expire within a few months, and, as the quota system has caused so much damage, it was at least a matter for argument whether the Act should be renewed or not. A committee was appointed by the Board of Trade to investigate the whole matter, and its report, which was published on Saturday, advises a compromise. The film industry in Great Britain, it appears, is not strong enough yet to stand on its own feet, and the quota system must be retained. There will be no increase in the quota, however (a point on which many people have been uneasy), and a real effort will be made to do away with the scandal of the "quickies." The Committee thinks that it would be helpful to have separate quotas for the long and the short films, instead of only one quota as heretofore, and it recommends also that a test of quality should be imposed. "The Committee," states the report, "do not wish to force the public to see films which they do not want to see, just because the films are British, but rather to create conditions under which the British film industry will be able to produce films which, by their excellence, command a market." This is a commonsense point of view, and the public, which has suffered much at the hands of some British producing firms, will be grateful if it can be put into operation.

Good Farming

"What is good farming?" The discussion of this problem in the *Farmer's Weekly*, to which we referred recently, has extended from that admirable organ of the agricultural revival in England to the *English Review*, the monthly organ of traditional Toryism. Here the voice of the old landed opinion, the strength of Conservatism, is heard; and the writer says that good farming is "good heart."

> The good farmer is the man who keeps every headland and corner piece in "good heart." Land, like the engine of a locomotive or a ship, responds to a certain limit of speed and effort, and in accordance with its capacity loses efficiency if stretched to any greater extent. It is keeping every acre for which rent is paid up to that limit of fertility and productiveness that is the essence of good farming.

To this end practical men for generations have agreed that good husbandry follows "the custom of the country." What long experience in this most traditional of all industries dictates is wisdom; the whims of theorists, and even the ideas of men of science, often err. A telling example of the calamities that follow departure from tradition is cited from the report of the Midland Agricultural College. In the Sherwood Forest, under the stress of the times, farmers have allowed their stock numbers to decrease, they are farming arable lands with a skeleton staff, liming is neglected; and the report tells that the result is impoverishment of the soil on a threatening scale. The vain efforts of the people of Tennessee to replace soil that persistently blows away reads like a legend; but now the thing is being repeated in England. Low prices for cattle and sheep are stripping the farms of stock and the soil of *humus*, and land in "good heart" is diminishing apace. This sorry story comes from a piece of sandy territory, where the farms are marked by nature for live-stock and the plough. It may be repeated, however, in less urgent degree, on the better soils. The extreme case points the danger for all. If land is to be kept in "good heart," cattle prices must rise or the farmer's costs fall.

Curbing the Critic

The other day Herr Julius Streicher created a moving scene at a cabaret. By all accounts, he is a man almost absurdly slow to anger, but on this occasion his sense of right and wrong was so outraged that he compelled a shaking journalist of immature years to read his criticism of the performance to the dutifully derisive audience. Herr Streicher is the uncrowned (through no fault of his own) king of Nuremberg, and we thought that his outburst was one of those lapses which the nicer people tend to disregard—and, in particular, the particularly nice people in Berlin. We thought that, perhaps, Herr Streicher had enjoyed the cabaret, thinking it a rare treat, and that his indignation had become uncontrollable when some journalist, or something like that, had said that the show might have been better; but it seems that Herr Streicher had the whole ponderous weight of the Nazi Government behind him when he inveighed against the dramatic critic's assumption that the dramatic critic is there to criticise the drama. Dr. Goebbels has issued instructions at the festival sitting of the Chamber of Culture that in the future no public criticism will be made of works of art, literature, music and drama. It is one of the pleasures of Dr. Goebbels's existence that what he says is inclined to go, and with this *cachet* upon his observations it is worth while to reproduce them here. "In such a time as ours," murmurs Dr. Goebbels, politely, "which demands the utmost energy, endurance and nerve, it is the special mission of the artist tirelessly to communicate to the nation strength through joy." Even allowing for possible corruption of the text in the process of translation, this is good and pure, and it makes one laugh with the utmost freedom; but Dr. Goebbels has a kind of second sight, which makes it embarrassing to jest with energy at his expense. As he issued his laughable veto, of whom was he thinking when he said: "The critical complex of scribbling grumblers, who can no longer be active in other fields, has fallen back on the field of art"?

COURT AND PERSONAL

The Marchioness of Londonderry, who has been spending a few days at Mount Stewart, Newtownards, Co. Down, has left for London.

The Earl and Countess of Granard have arrived in England from the United States, and are in residence at Forbes House, Halkin's street, London, where the Earl and Countess of Dumfries and Lady Moira Forbes are visiting them.

The Earl of Mayo celebrated his seventy-seventh birthday on Saturday, and Viscount Massereene and Ferrard was sixty-three.

The Earl of Lindsey left London on Friday last for South Africa. He expects to be away until March next.

Baroness Farnivale has arrived at Grosvenor House, London, from Essex.

Lady Alexandra Haig, who has been the guest of the Knight of Glin and Mrs. Desmond Fitzgerald at Glin Castle, has returned to England.

Lady Lister-Kaye left England last week for New York and Washington.

Sir Thomas Moloney was present at the "Good Counsel Ball," held last Friday night at Claridge's.

Sir Henry McMahon celebrated his seventy-fourth birthday on Saturday.

The Hon. Sir Gervase Beckett will leave Bournemouth at the beginning of this week, and will join Lady Marjorie Beckett in London.

Sir Stephen Demetriadi was present at the annual dinner of the City Swiss Club, held at Grosvenor House on Friday night.

Mr. and Mrs. J. X. Murphy and Mrs. Ronald Murphy have left Ashurst, Blackrock, Co. Dublin, for South America.

Mr. Roderic More O'Ferrall has left Kildangan, Co. Kildare, for England, and will be away for three weeks.

The engagement is announced, and the marriage will take place early in March, between James Wyllie, elder son of the late John Lowther Irvine, M.B.E., of The Sumnait, Dumfries, and Henrietta Mary, youngest daughter of Mr. and Mrs. Henry Purcell, Marino House, Killiney, County Dublin.

Dr. James Hanlon has taken up residence in 4 Fitzwilliam square.

Mr. Charles MacAuley has returned to 63 Fitzwilliam square.

ENGAGEMENT.

Mr. Thomas E. F. Bennett, M.A., LL.B., Solicitor, of Kilmallock, Co. Limerick, eldest son of Mr. and Mrs. A. E. Bennett, of Lansdowne road, Dublin, and nephew of Mr. T. W. Westropp Bennett, Chairman of the late Free State Senate, and Miss Maureen E. Levey, only daughter of Mr. and Mrs. Charles S. Levey, of Vico road, Dalkey.

Switzers are showing many styles in Ladies' Fur-back Gloves, also Leather and Deerskin Gloves, lined Fur and Fleece, suitable for present wear. This is an ideal opportunity to select Glove Gifts for Christmas.

Holmes' George's street—Practical Suggestions for Christmas Gifts—in all departments. Shop early—better service, wider choice.

Miss Doran, 51c Dawson street, is daily receiving her recent purchases of the latest models in Coats, Suits, Dinner and Evening Gowns. Choice selection of Fur Coats, Blue and Silver Fox Skins. Personal attention.

See our latest designs for decorative schemes. — C. Jones and Sons, Ltd., 114 Stephen's Green, Dublin. 'Phone 51359.

Sale for one week. All Millinery 25s. and over, 5s. in the £ discount.—Alderson and Lally, 46 Dawson street.

Power and Slattery are showing this week attractive Wool

LEAGUE COUNCIL AND SPAIN

PROPOSAL TO HOLD MEETING NEXT MONTH

ITALY FORESEES A "GRAVE SITUATION"

BRITISH M.P.s URGE ACTION BY NEUTRAL POWERS

MEMBERS of the League Council have been asked to meet, as requested by the Spanish Government, either on December 7 or December 14 in Geneva. The grounds of the appeal from Valencia were that the League should examine the situation created by the German and Italian recognition of the Burgos Government.

It is already announced in Rome that Italy would regard such a meeting as a "grave and dangerous situation," and it is suggested that Italy might consider it ground for leaving the League. One Italian paper speaks of the League being "about to receive a new blow—perhaps a decisive and a mortal blow."

Meanwhile at a conference in Vienna yesterday, a decision is reported to have been reached by Austria and Hungary to recognise, jointly, General Franco's Government, after the complete capture of Madrid.

Madrid, however, appears to be in no immediate danger of falling into the insurgents' hands. The Government defence is not only preventing the insurgents making any appreciable progress, but, according to a Madrid communiqué, is embarrassing General Varela by making surprise attacks on his right flank and rear.

THE PLIGHT OF MADRID

Air raids over Madrid were resumed yesterday. In one of these four of the British M.P.'s now in Madrid had narrow escapes from death. Captain J. R. J. Macnamara, Conservative M.P. for Chelmsford, told Reuter that he, Mr. D. R. Grenfell (Labour), Mr. W. Roberts (Liberal) and Mr. Seymour Locks (Labour) came out of their hotel and a shell fell about 50 yards away. They went in the Scottish ambulance to the North Station to inspect the damage, and just after they had driven off a shell fell on the spot where they had stopped.

The M.P.'s issued a *communiqué* yesterday urging immediate and large-scale action by neutral Powers to succour the inhabitants of Madrid. It says:—

"After spending some days in Barcelona, Valencia and Madrid we venture to issue an appeal. We doubt if the magnitude of the appalling catastrophe facing the civilian population of Madrid is generally realised.

ONLY ONE ROAD

"We make no comment on the military situation, but a city of a million inhabitants is being subjected to attack from the ground and from the air. The city is so far invested that only one road for the past three weeks has been open to the outside world. The improvised Government machine has its hands full and its resources pledged in the conflict.

"To the million inhabitants have been added thousands of refugees, and more than a quarter of the city is partially destroyed and uninhabitable. Civilian casualties have been very heavy; already starvation is at work, and epidemic seems inevitable.

"We urge immediate and large-scale action by the neutral Powers, working through an international organisation. The evacuation and partial maintenance of women, children and non-combatants is an urgent necessity, in order to mitigate, though it cannot prevent, unspeakable horrors."

The M.P.s are understood to have appealed to the British and French Governments to send 1,000 lorries each to help in the evacuation of Madrid.

Germany would be most willing to co-operate in any international relief action to ameliorate the sufferings of the Spanish population, was the opinion expressed in politically well-informed circles in Berlin with regard to the appeal of the British Parliamentary Commission now in Madrid.

THE PREMIER'S SON

EXECUTION DENIED

The Times Correspondent in Madrid says:—

Don Francisco Largo Calvo, elder son of the Prime Minister, Don Francisco Largo Caballero, who was shot by an insurgent execution picket at Segovia on Friday, was serving in a signal corps, stationed at El Pardo, near Madrid, when the revolt broke out. He marched with his regiment to Segovia, where eventually he was arrested and held as a hostage by the insurgent command.

The young man had shared the imprisonment of his father, and was his help and pride. When the young Marques de Estella, the Fascist leader and son of the former Dictator, was put on trial the insurgents intimated that, should he be condemned, reprisals would be taken against Señor Largo Calvo, and this is the result of the execution of the Marques on November 20th.

It is stated by the insurgent headquarters at Salamanca that the report of the execution of Largo Caballero's son can be officially and definitely denied, according to Radio Seville.

MADRID FIGHTING

FROM REUTER'S CORRESPONDENT.

MADRID, Sunday.

A vigorous attack during the night by the insurgent forces in the university city sector, which was beaten off, began again this morning, states the Council of Defence *communiqué* issued at midday.

During the day Government troops launched attacks on the villages of Ciempozuelos, Getafe and Villaverde, and, it is claimed, established new positions.

The Government artillery is now firing with much greater accuracy than formerly, and the improvement is so marked as to suggest that skilled new gunners are on the job.

Insurgent infantry have made an attack on a number of apartment houses in the Tetuan district, near Cuatro Caminos, which have been transformed into veritable fortresses. They succeeded in capturing one house, six storeys high, which was defended by thirty-two machine-guns.

Two other fortified houses at the extreme edge of Casa de Campo have also been captured, but the attackers did not push their advance any further.

TOWARDS BURGOS

The Government are continuing their advance in the direction of Burgos, it is learned here from Santander. The insurgents, who have hitherto made no move, are now starting to offer resistance to the militia.

To-day, it is announced, the militia occupied the mountain overlooking the village of Solcillo, about forty miles from Burgos.

Several squadrons of Moorish cavalry again to-day attempted to pierce the Government defences at the Bridge of the French, but Government machine-gun fire drove them back with heavy casualties.

News from other fronts states that the Government forces are meeting with success, and to be considerably hampering the enemy, who are in danger of being taken in the rear.

The biggest Government success appears to have been in the Tagus sector. It is stated that Talavera is now within range of the Government artillery, and that it yesterday suffered a heavy bombardment. Government infantry has made a number of big advances, and has even reached the gates of Talavera, which is an important centre for insurgent troop concentration.

INSURGENT ATTACKS

FROM REUTER'S CORRESPONDENT.

TALAVERA DE LA REINA, Sunday.

The weather round Madrid cleared up, and the insurgents started a general offensive on the capital this morning. Attacks were made on all fronts, from the north-west to the south, backed up by artillery and aircraft.

Twenty-seven insurgent 'planes circled over the capital, and a semi-circle of fire and shot formed round Madrid as heavy artillery, machine-guns, rifles and hand grenades were brought into action.

The Government forces have lost 400 men killed as the result of fruitless attacks carried out on the Asturias front, according to Radio Seville (insurgent).

In the Aguero sector, south-west of Bilbao, the Government again attacked, but were repulsed with heavy losses.

New levies of Moors, evidently culled from the hinterland of Morocco, have arrived outside Madrid. While they lack the finish of the Moorish Regulars, they are a wild lot, picturesque and variously dressed in an assortment of desert robes and khaki.

REPORTED REVOLTS

FROM REUTER'S CORRESPONDENT.

VALENCIA, Sunday.

A part of the garrison of Corunna, which is in insurgent hands, has risen in revolt, according to a semi-official Government statement issued here this morning, which adds that street fighting is going on in the city. Grave disorders of a similar nature are alleged to have occurred in Seville.

The German cruiser Emden is sailing for Spain, escorting two ships carrying war material for the insurgents, according to a semi-official Government report. The two vessels are alleged to be carrying a crew of three times normal size in order to disembark men in Spain. This report is denied in Berlin.

The insurgents bombarded the Port of Alicante yesterday evening, according to the Communist newspaper *Vadas*. Their object was to blow up the petrol depot there.

YOUTH'S FALL OVER HOWTH HEAD

SEA SEARCHED FOR THE BODY

A youth, aged 16 years, was drowned at Howth Head on Saturday. He was Rory McNally, New Cottages, Howth Summit, and went out rabbit-hunting, accompanied by two small boys, Joseph Connolly and John McGlue. They had dogs with them, and in the excitement of a chase McNally went close to the edge of the cliff on the east side of the Head, overbalanced and fell one hundred feet below into the sea.

For a short while the other boys saw his body on the surface of the water, then he sank, and they saw him no more. They made their way out of the dangerous place and gave the alarm.

A search party was organised by the Howth Civic Guards, under Sergeant Ruddy, and the Howth lifeboat, under Coxswain W. McConkey, put out and searched the rock-strewn sea below the cliff. Two fishing boats also joined in the search work, as the lifeboat was too big to approach close inshore. Grappling irons were used to drag the sea bottom, but so far the body has not been recovered.

The Marquess de Belmonte and her daughter, members of a prominent Spanish Royalist family, arrived at Plymouth last night in the liner Lafayette from New York, to attempt to discover if any of their relatives in Spain are still alive.

IRISH FIRE HAVOC

BIG BLAZE IN DUBLIN

FOUR FAMILIES HOMELESS

STRENUOUS DAY FOR BRIGADE MEN

DAMAGE estimated at about £50,000 was done by fire in Dublin last Saturday afternoon when an outbreak, originating in the factory of Messrs. Peter Kavanagh and Sons, The Coombe, Dublin, spread rapidly and involved two neighbouring shops and the jam and sausage factory, threatened some dwellinghouses, and extended within dangerous proximity to the Coombe Hospital.

At 2.15 p.m. employés working in Messrs. Kavanagh's premises were unaware of the danger. In less than half an hour the buildings, where 120 people worked, were ablaze.

Captain Connolly, who had been up in the early hours of the morning at a fire at Rowntree's, Kilmainham, on receiving the alarm, ordered out all sections of the Dublin Fire Brigade. With powerful water pressure the fire was fought on all sides for four hours before it was subdued.

At 4 o'clock Mr. John White's grocery and spirit premises, and Mr. Sweeney's chemist's shop, caught fire, and also the roof of No. 7 Brabazon street, the residence of Mr. and Mrs. Mahon. Mr. Mahon and his household had to quit hurriedly. The Coombe Hospital, separated only short distance from the burning buildings, was lighted up by the flames, while heavy, rolling smoke blackened its walls.

The residents of several other houses were ordered from their homes for safety's sake by the firemen, and with many tenements and small houses in the neighbourhood the fire presented as ugly a problem as the Dublin Brigade have had to face for some time.

A large and excited crowd was attracted to the scene, and the Guards had a strenuous task in controlling it. Many persons lent useful aid in saving goods from the burning and the threatened buildings, but not a few were apparently bent on looting, and gave the Civic Guards added trouble.

ALLEGED LOOTING

Five persons were arrested by the Guards and taken to the Newmarket Station, where they were detained on Saturday night. Later they were released on bail.

Acting Superintendent O'Neill, Acting Inspector Fenton, and Sergeants Moriarty and Neary were in charge of the Guards. Divisional Detective O'Callaghan was present and made several arrests. Chief Superintendent Clarke also arrived on the scene during the course of the fire.

After 8 p.m. Captain Connolly was satisfied that the fire had been mastered, and was enabled to release most of the firemen to return to their stations after their arduous task. Residents in the neighbourhood showed appreciation of their work by bringing the men food and tea.

Messrs. Kavanagh's premises, including the sausage and jam factory, Nos. 74-77 The Coombe, were gutted. Mr. Sweeney's chemist's shop, Mr. Farrell's greengrocery and Mr. White's spirit grocer's premises suffered, with their contents, severely from heavy volumes of water poured in on them to prevent worse damage.

RESCUE SCENES

There were four families living over one of the shops—fifteen persons in all—Mrs M. Maher, two in family; Mrs. Connoran, six; Mrs. Coffey, six; and Miss B. Byrne, who was rescued in a semi-conscious condition by Mr. Michael Daly, 38 Clogher road, Crumlin, who was on a visit to his mother-in-law, Mrs. Connoran, at No. 74 The Coombe, when the fire broke out.

Mr. Daly said that he had just sat down to a cup of tea when he saw smoke coming from the shop below. He rushed out of the room, and saw that the whole shop was in flames. He promptly pushed Mrs. Maher to the staircase, and then took out Miss Byrne. When he wanted to go back to save his belongings firemen would not let him owing to the danger. He lost a new bicycle, his coat and his wages. Miss Byrne lost everything, including her wages. Mrs. Coffey, the youngest of whose six children is aged three, also lost all in the flames, as did the others.

Neighbours took the children into their houses, and later the Very Rev. Canon Hayden, the Parish Priest of the district, gave them shelter in the St. Nicholas of Myra Hall.

EARLY MORNING FIRE

Fire was discovered in the early hours of Saturday morning at the premises of the Associated Chocolate and Confectionery Co., Ltd., Messrs. Rowntree's chocolate factory at Kilmainham. Sometime between three and four a.m. smoke was seen coming from the back of the factory building by an employé. He gave the alarm to other employés on night duty, and locating the flames they endeavoured to suppress them with fire extinguishers on the premises. They made no headway, and the fire spread. The Dublin Fire Brigade had been called, and the Tara street and Dorset street sections, under Captain Connolly, quickly arrived. In about half an hour the brigade men had the fire under control.

A drying room, where the fire began, and the heating room beside it, together with a large portion of the roof, were destroyed.

Though the damage done is serious enough, the working of the factory was virtually unaffected, and work was continued on Saturday in the other parts of the buildings, the machinery not being affected by fire or water.

Last August there was a disastrous fire at the Rowntree factory, damage to the extent of £100,000 being sustained.

CLONMEL BLAZE

As a result of an outbreak of fire on the premises of Mr. J. W. Brady, radio, furniture and cycle dealers, O'Connell street, Clonmel, last Saturday morning, damage estimated at between £1,500 and £2,000 was caused. The fire occurred in the firm's radio department, which is housed in a detached store at the rear of the premises. In a very short time the store and its contents were burned.

The Corporation Fire Brigade and the Civic Guards prevented the flames from spreading to adjoining buildings.

LORD BURGHLEY'S ESCAPE

Lord Burghley, M.P., former Olympic champion, who has just returned from Stockholm, where he has been studying Swedish methods of physical training, on Saturday night revealed that he had a remarkable escape in a 'plane crash on his way home.

Near Hamburg the 'plane lost part of one propeller, one engine was torn from its framework and caught fire, and the 'plane landed on a hillside, tearing its way through trees and sheds and losing one of its wings.

One passenger in the 'plane had a rib broken and others were bruised and cut. Lord Burghley was unhurt.

DUBLIN'S DESTRUCTIVE FIRE

A photograph which gives an impression of the damage caused by Saturday's destructive fire, which destroyed the premises of Messrs. P. Kavanagh, provision merchants, 74-78 the Coombe, Dublin—a jam factory, part of a sausage factory and three shops.

FRANCO AND IRELAND

"NOBLE EXAMPLE OF HIGH VALOUR"

MR. BELTON WEARS HIS ROBES

MR. PATRICK BELTON, T.D., President of the Irish Christian Front, who arrived in Dublin on Saturday after a visit to Spain, brought from General Franco a message of gratitude to the Irish people.

The message spoke of the bonds that bind the two countries—those of race and religion, sentiments and ideals—and said that the gesture of the Irish Catholics in helping with such splendid self-sacrifice the work of national salvation, which all good Spaniards had imposed on themselves, warranted his everlasting gratitude.

HIGH VALOUR

"The help so freely given," says the message, "by the Irish people at such a critical moment in the life of the nation can never be forgotten by the Spanish people, who appreciate with deep and reverent emotion the assistance given us by Ireland in our fight against Communism. This noble example of high valour shows how correctly the Irish appreciate the transcendant importance of the fight for Christian civilisation now in progress on the blood-soaked battlefields of Spain."

The General also said that, as head of the Spanish nation, in a moment such as this he must pay a tribute to the exalted personality of the Archbishop of Toledo. Spain was the theatre of hostilities between modern Christian and anti-Christian forces.

THE CHRISTIAN FRONT

Mr. Belton had taken an address to General Franco, which said that, on behalf of "a huge demonstration of over 120,000 Irish Christians held in Dublin on October 25th last," he congratulated the General.

The Christian Front Organisation was now nation-wide, and it would exert its influence to secure for General Franco's Government full recognition by the Irish Government. No crisis in any foreign country ever had found Ireland so unanimous in its decision as it was now in wishing for the success of the insurgents' arms.

NUN ACTS AS TYPIST

Mr. Belton told the Press on Saturday night that when he interviewed General Franco he had worn his Dublin Corporation robes.

During the week-end which followed he had conferred with prominent officials in Salamanca. Documents which the Cardinal Primate of Spain had entrusted to him for delivery in Ireland had been typed by a nun, who, dressed as a lay woman, had hidden for weeks in a cellar at Talavera until the town was won by the insurgents.

BATON CHARGE IN DROGHEDA

STREET SCENE AFTER A MEETING

FROM OUR CORRESPONDENT.

DROGHEDA, Sunday.

A baton charge followed the arrest of one of the speakers at a meeting held in the Tholsel, Drogheda, to-night to protest against the detention of local Republicans.

When the meeting, which had been conducted in an orderly way, broke up and the audience was about to disperse, a speaker was detained in West street and hustled into a waiting car.

As the car was turning to leave the scene of the meeting a section of the crowd rushed towards it, but a number of Civic Guards patrolling the street formed a cordon around the car and charged the crowd with drawn batons.

A number of people received injuries, and a general rush from the scene followed. The car was immediately driven away.

A large patrol of Civic Guards remained on duty in the neighbourhood, but the crowds gradually dispersed.

The meeting was addressed by speakers from Dublin, Drogheda and Dundalk.

SOLDIER LOST FROM ULSTER QUEEN

RETURNING FROM LEAVE IN BELFAST

A soldier was seen to fall overboard from the motor vessel Ulster Queen during the voyage from Belfast to Liverpool on Saturday, and a search of Belfast Lough was made in vain.

When the ship arrived in Liverpool a kit-bag was found belonging to Trooper Edward Hunsdale, of the Royal Inniskilling Dragoon Guards, who was returning to Colchester from leave at his home in My Lady's road, Belfast. He was 20 years of age.

His father is in the Royal Ulster Constabulary.

CAPE FLIGHT STARTS

PROGRESS OF MOLLISON

"FORMERLY THE IRISH SWOOP"

TAKING off from Croydon yesterday at 9.30 a.m. in an attempt to fly to the Cape and back, Mr. "Jim" Mollison said that he would call at his Croydon hotel for his luggage on Thursday night.

Mr. Mollison, who had a French co-pilot, Edouard Corniglion-Molinier, took off in defiance of unfavourable weather reports. The weather report showed low cloud over France and a temperature below freezing point.

When the Dorothy was wheeled from its hangar it was seen that on the green tail had been added in yellow letters the words "Formerly the Irish Swoop."

Mr. Mollison, in a khaki outfit, was a contrast to his dapper companion in blue leather.

Madame Corniglion-Molinier, who saw her husband off, said: "I hate this. It is dreadful. All women hate these partings. Edouard is a wonderful flyer, and gets on exceedingly well with Jim Mollison."

Mollison passed over Paris at 10.38, and reached the Marignane Aerodrome at Marseilles at 12.52. He left for Cairo at 2.43 p.m.

Mollison flew over Tunis at 6.27 p.m. (G.M.T.) on his way to Tripoli.

FROM "THE TIMES"

(BY SPECIAL ARRANGEMENT.)

A COUNCIL OF STATE

The Times observes in a leading article to-day:—In a speech delivered last week to the City Carlton Club the Home Secretary mentioned some of the lessons brought home to him, as one bred amid the acerbities of party politics, by the events of recent years. He noted the disappearance for lack of substance of former party controversies, and the concentration of authority in the hands of all those who were the subject of attack by any form of extremist. The proceedings of Parliament so far this session have borne eloquent testimony to the view that the democratic system need not mean a bear-garden of acrimoniously contending parties.

The best way to illustrate the extent to which co-operation has been effective is to examine the attitude of Parliament towards the various issues discussed. To take home affairs first, the debates upon the Public Order Bill, a measure which in the old days of party fury might well have been made an occasion for violent Opposition attacks, have been the friendliest of consultations as to the best method of preserving the decency in British politics which everyone desires. The whole House of Commons has been united in pressing for new efforts to help the special areas, though in former days that subject might well have aroused vociferous suspicion.

In circumstances like these, proceeds *The Times*, the House of Commons has every right to feel proud of the example which it is setting to a querulous and disordered world. In its insistence, without regard to party ties, upon the extension of industrial recovery—which is so largely its own achievement—to the special areas; in its refusal to tolerate public disorder manufactured by political intolerance; in its disinclination to approve panic or to condone complacency in the matter of national defence; in its steady immunity to the Communist or Fascist fevers which are disturbing international relations—in all these matters it has shown the power of democratic institutions to give a country steadiness and balance, and at the same time the capacity to act in difficult times. Given the continuance of this spirit—and it shows no sign of weakening—the House of Commons may well prove itself what the country has often required in similar times during its long history, but has seldom been given—namely, a Council of State which is able to demonstrate its solid strength in any crisis that may arise, whether foreign or domestic.

DUBLIN FIREMEN INJURED

ENGINE COLLIDES WITH TRAMCAR

Firemen Denis Fitzpatrick and Michael Kavanagh, of the Tara Street Section of the Fire Brigade were injured when a fire engine collided with a tramcar at Mount Street Bridge, Dublin, on Saturday night.

The tramcar was facing towards Blackrock, and it would appear that the fire engine, which was proceeding in the same direction, skidded and collided with the back of the tramcar. Nobody in the tram was injured. The firemen, however, were taken to St. Vincent's Hospital suffering from shock.

The fire engine was driven back to the station under its own power, and another engine was sent out to answer the call to Northumberland road, where a fire in a motor car was extinguished before serious damge was caused.

LITVINOFF ON FASCISM

DUCE LEARNS FROM HITLER

INTERNAL AFFAIR NO LONGER

THE NON-INTERVENTION OF NON-INTERVENTIONISTS

FROM REUTER'S CORRESPONDENT.

MOSCOW, Sunday.

A FIERCE attack on Germany, Italy and Fascism was made by Litvinoff, Soviet Commissar for Foreign Affairs, in his speech to the All-Union Soviet Congress.

Declaring that the security of the U.S.S.R. depends not upon paper documents, but upon the strength of the Soviet Union itself, he said that if the day should come when the Soviet forces were forced to defend the Fatherland, "the Soviet Union will stand and proudly tower as an impregnable fortress, against which will be broken the turbid waves of the frenzied Fascist sea."

"As a State," he continued, "we are not concerned with the internal Fascist *régime* in one country or another, but Fascism is ceasing to be an internal affair with the countries professing it.

"Though for many years the spreading of Fascism beyond the borders of Italy did not constitute an element in the foreign policy of that country, or in the policy of the founder of Fascism, Mussolini, this changed after Mussolini's Fascism had been polished up by lessons from Berlin. It then became fertilised with the theories of German national-socialism.

IN SPAIN

"As distinct from Italian Fascism, German national-socialism transferred its activities beyond the borders of Germany immediately after it had gained a foothold in that country.

"The activity of Fascism abroad is more serious when it adopts such forms as in Spain," M. Litvinoff continued. He dwelt in detail on the "assistance given to the Spanish rebels by Germany and Italian Fascism."

Referring to the London Committee of Non-Intervention, he said that the Committee understands the word non-intervention to mean that the Committee itself should not intervene in a matter of intervention in Spanish events.

"At present, the result of the assistance rendered by Germany and Italy is that for several weeks hundreds and thousands of incendiary bombs and shells have been showered upon the beautiful capital of the Spanish people. Day and night hundreds and thousands of peaceful citizens, women and children, are being killed and crippled. The greatest masterpieces of architecture, painting and sculpture, representing the treasury of mankind, are being destroyed.

"This devastation is being performed from German and Italian aeroplanes by the hands of German and Italian pilots.

FASCIST BLOC

"In the case of Spain we are dealing with the first big sally of Fascism beyond the limits of its home country, with an attempt forcibly to implant the Fascist *régime* in Spain from without. If this attempt succeeded there would be no guarantees against its repetition on a wider scale with regard to other States as well.

"Failing to obtain allies among the members of the League of Nations which still adhere to the idea of collective security, Fascism, finding itself isolated, turned towards those few countries which also pursue aggressive aims and formed a *bloc* with them, allegedly for a fight against 'the international Communist danger.'

"I assert, being conscious of all the responsibility of my words, that negotiations were carried on for fifteen months between the Japanese Military *Attaché* and the German super-diplomat, and were devoted precisely to the elaboration of a secret document in which the word Communism is not even mentioned.

M. LITVINOFF.

"German Fascism," said M. Litvinoff, "asserted that in principle it was opposed to any international alliances and combinations, except non-aggression pacts, and even these were to be concluded only with neighbouring States. It has concluded an agreement, and by no means a non-aggression agreement, with Japan, which is thousands of miles away and separated from it by several States.

TO SPREAD WAR

"German Fascism swore that it adhered to the principle of localisation of war. The agreement with Japan has a tendency to spread war arising in one continent to at least two, if not more, continents."

The Fascist and aggressive countries, he added, "fling challenge after challenge to the peaceful and, above all, democratic peoples." It was now up to those peoples to speak.

The Soviet Union did not beg to enter any alliances or combinations, but calmly left to other States to weigh and judge the benefit which could be derived in the interests of peace from close collaboration with Soviet Russia and to understand that the Soviets could give more than they received.

ADMIRAL HORTHY IN VIENNA

FROM REUTER'S CORRESPONDENT.

VIENNA, Sunday.

Admiral Horthy, the Hungarian Regent was paid the honours accorded to crowned heads when he arrived here this morning on his way back from his State visit to Italy. All the streets along which the Regent drove on his way to the hotel were hung with Austrian and Hungarian flags and 2,000 soldiers lining the route presented arms as the Regent, in the uniform of Admiral of the Imperial Austro Hungarian Fleet, passed.

DERRY ALDERMAN ROBBED

GUNMEN IN A MOTOR CAR

BAG WITH £168 SEIZED

SHOTS FIRED IN THE STREET

FROM OUR CORRESPONDENT.

LONDONDERRY, Sunday.

SHOTS were fired in Derry on Saturday night when armed and masked motor bandits held up and robbed Alderman William J. Bradley, Secretary of St. Columb's Slate Club, of £168 almost on his own doorstep at 21 Miller street.

Alderman Bradley, who believes that the hold-up was carefully planned and timed by people intimately acquainted with his movements, was carrying home all the money collected from 1,800 members of the club who pay in their subscriptions every Saturday night at St. Columb's Hall, about a mile from the Alderman's home.

THE MOTOR CAR

Alderman Bradley left the hall at about nine o'clock, escorted by two club officials, Mr. Bernard McGinty and Mr. Michael Roddy. Mr. McGinty left the party half a mile from the Miller street residence of the Alderman, which is in a large residential area between Bishop street and the River Foyle. Mr. Roddy walked with Alderman Bradley as far as the top of Miller street, one of many streets running from Bishop street towards the River Foyle.

Alderman Bradley had gone about forty yards down Miller street, a dark thoroughfare, and a few yards from his home a big car coming from Bishop street overtook him and drew into the footpath beside the Alderman.

BAG DEMANDED

A man jumped out in front of the Alderman and said: "Give me that bag." When Alderman Bradley, who was carrying a bag containing the money in one hand and books under the other arm, refused there was a struggle. During the scuffle another man got out of the car, which, it is believed, had three occupants, and came up behind the Alderman, striking him a heavy blow on the back of the head with what was probably the butt of a revolver.

The Alderman tried to draw a revolver that he was carrying, but was unable to do so. Meanwhile the two men grabbed the bag from him and got into the car, which swung round the corner near by, and was soon lost to view.

THE SHOOTING

Dazed though he was, Alderman Bradley succeeded in drawing his revolver and firing after the car, and three shots came from the car in reply.

Alderman Bradley, with blood pouring from his head wound, staggered into his house, and was treated by Doctor Watson.

Alderman Bradley, describing his alarming experience, said to-day: "Usually I have about £100, but, as the Christmas distribution is approaching, members paid in arrears, and I had more than on ordinary nights. I have been carrying home money for the past forty years.

YOUNG MEN

"The men were quite young. They had no overcoats, but wore dark handkerchiefs over their faces, and they spoke with a Derry accent."

He showed his felt hat, cut through with the force of the blow.

"The hat saved my life," he said. "My usual custom is to put the notes in my pocket and the silver in the bag, but last night I had all the money, including £43 in silver, in the bag."

Alderman Bradley, who is sixty-eight, is a prominent figure in the public life of Londonderry. For twenty-one years he has been a Nationalist member of the Corporation. Ten years ago he retired from the position of head postman.

CAR UNLIGHTED

Miss Lila Doherty, a young factory worker, residing on the opposite side of the street, said that she was going out of her house at the time, when she saw men wrenching the bag from Alderman Bradley's grasp. The car was of a dark colour, and was unlighted.

MINISTER IN CAR ACCIDENT

SKID ON SLIPPERY ROAD

The Right Hon. J. Milne Barbour, D.L., Northern Minister of Commerce, and a number of gentlemen who were accompanying him to fulfil a shooting engagement, were involved in a slight accident in Queen street, Ballymena, on Saturday morning, when their car skidded on the icebound roadway and collided with a stationary car.

No one was injured, and after a short delay the party was able to proceed.

JEW SHOT IN JERUSALEM

FROM REUTER'S CORRESPONDENT.

JERUSALEM, Sunday.

A Jewish milkman was shot and seriously injured by an unknown man in the bazaar of the old city this morning. At the same time shots were fired at another Jew in another part of the city, but he was not hit.

TO-DAY'S WEATHER

Winds. Showers. Fair periods.

See also page 6.

TO-DAY'S INDEX

	Pages.
LEADING ARTICLES:	
Annals of Ireland	6
Film Quotas	6
Good Farming	6
Curbing the Critic	6
SPECIAL ARTICLES:	
An Irishman's Diary	4
Motor Notes	2
BROADCASTING PROGRAMMES	4
GENERAL:	
Cape Flight Starts	7
Derry Alderman Robbed	7
Dublin Bar Association	5
Franco Thanks Ireland	7
Indian Frontier Fighting	8
Irish Fire Havoc	7
League Council and Spain	7
Legal Diary	2
Need of Catholic Leadership	5
Litvinoff on Fascism	7
LETTERS TO THE EDITOR	5
FINANCIAL NEWS AND MARKETS	12
SPORTING NEWS	10-11

CORK BUSINESS MEN'S AIM

CONSOLIDATION OF INTERESTS

MINISTER ON OUR FINANCES

A BANQUET was given in the Victoria Hotel, Cork, last Saturday night to mark the centenary of the Cork Chamber of Commerce.

Proposing the toast of the "Cork Chamber of Commerce," Mr. P. Crowley, President of the Chamber, who presided over the function, spoke of Cork's rather unique position in having two Chambers of Commerce. The consolidation of the commercial interests of the city would, he suggested, be a monument to the ninety-nine merchants who founded the Chamber a century ago. Some nine years ago such an attempt was made, but the time not being opportune the proposal was dropped. He felt, however, that the time was ripe for the formation of a truly representative and responsible society. He was glad to inform them that he had been assured of the hearty co-operation of the Presidents of the Cork Incorporated Chamber of Commerce and Shipping and of the Association of Chambers of Commerce of Saorstat Eireann, in addition to the hearty well-wishes and practical collaboration of many prominent citizens. "The matter is of vital importance to the progress of the trade and commerce of our city and the South of Ireland."

Mr. J. J. Horgan, President of the Cork Incorporated Chamber of Commerce and Shipping, supporting, said that they viewed any prospect for the unification of interests with the greatest favour, and it would meet with approval and support from his Chamber.

Mr. E. O'Mahony said that the advance of Cork was entirely due to the efforts of Cork merchants and Daniel O'Connell.

Mr. C. E. Reddin, President of the Irish Tourist Association, and representing the Dublin Chamber of Commerce and Associated Chambers of Commerce, also supported.

Mr. J. C. Dowdall, LL.D., proposed the toast of "Our Guests," and was supported by Mr Barry M. Egan.

MINISTER'S ADDRESS

Mr. T. Derrig, Minister for Education, responding, expressed his respect for the spirit and history of Cork's business men.

Referring to conditions in industry and commerce, he said:—"Our economic position as a State, although perhaps not in every respect ideal, is quite sound, and is improving. Our national finances are in a strikingly healthy condition. Government stocks stand at high levels. Bank clearance figures indicate that there has been a considerable increase in business activity. It is of interest to note that industrial capital issues in An Saorstat since the establishment of the Industrial Credit Company, Ltd., in December, 1933, totalled £6,845,642. The company has been associated with the underwriting of 58 per cent., or nearly four million pounds, of the whole.

NEW ISSUES

"In spite of the large subscriptions to new issues Saorstat bank deposits and accounts in September, 1936, totalled £163,695,000. Post Office Savings Bank deposits have increased from £3,703,000 in 1931 to £5,454,000 in 1935, while Savings Certificates increased from £7,170,000 to £10,154,000 over the past five years.

"Our trade figures show that our annual trade turnover has increased by nearly five million pounds since last year. There has been a very substantial improvement of over two million pounds in the value of our agricultural exports. There have also been increases in the prices of cereals this year which have compensated our tillage farmers for the decrease in the yield of their crops. Despite the fluctuations in prices and the toils and uncertainties of the farmer's life, there are reasonably good conditions in agriculture, and there certainly has been an advance in the standard of living among the farming community.

"No effort has been spared by the Government in our endeavours to get the best trade terms we can from other countries and to foster direct trade with them, and these efforts have met with a large measure of success in some cases. In other cases no great results have been achieved so far, but the opening up of direct trade with continental and other countries is in itself a development of great importance for the future.

Continuing, he said that he was gratified to learn that conditions in Cork were regarded locally as good, and that the city and county had benefited substantially under the Government's policy. Quite a number of new industries had been established in Co. Cork, employing some 1,600 workers, a great many of whom, judging by the range of activities, were skilled manual workers. In the city and county as a whole it was estimated that there were 10,000 workers employed in protected industries, indicating a considerable expansion in old-established enterprises.

He paid a special tribute to those business leaders who had co-operated in building up the splendid schemes of vocational and technical training which were being so eagerly utilised to-day by the younger generation in Cork City and County. He was gratified at the excellent progress that had been made, and would like to take the opportunity to say that they could not hope to secure the results they were aiming at in this field unless the committees received the full co-operation of the industrial and business community.

THE HOME MARKET

Mr. W. T. Cosgrave said:—"Industrial activity is directed towards the production of goods for sale at home or for export to a foreign market. In our circumstances and conditions it is clear that the home market for manufactured goods is of vastly more importance than the foreign. We live at a period when Governments here and elsewhere give assistance of various kinds to home industrialists. Not only is the tariff weapon being used to the utmost, but various other devices are in operation—bounties, restrictions or prohibition of imports, quotas, licences, etc. In the old days of free trade, or restricted tariffs, a good article produced at a reasonable price could be sold in a wide world market. But since tariffs and the other devices I have mentioned are not confined to one country, commerce is reduced, and manufacturers are thrown back more and more upon their own home market.

"What is the nature of that market here? It is, and it must remain for the greater part, a market made up of agricultural producers—that is, of persons working and living on the land. Nearly two-thirds of our people find a living in agriculture. Upon their prosperity depends the progress and the stability of the manufacturing arm. The most recent information regarding the output of agriculture shows a very considerable decline. There has been a drop of some 24 millions between the years 1930 and 1935. Whatever alterations may be made by additions or subtractions, the fact is that the purchasing power of the agricultural community has suffered such a considerable reduction as must affect our industries.

TILLAGE

"The report submitted to the Chamber refers to the development of tillage. That development, apart from its cost, has, contrary to expectations, not led to any increase in the number of persons employed. The income of farmers and their families from the land has fallen from £93 to £65 per person. The earnings of labourers from £66 to £54. These figures are not mine. They were supplied by the Minister for Agriculture, and may be found in the Dail debates for November 11th. When two-thirds of our home consumers are in such a condition there must necessarily be a much reduced amount of money to be spent on the purchase of industrial goods. Failing substantial development in our exports of manufactured goods it is clear that if our industries are to prosper the home market requires to be improved. That improvement can only take place by steps that will put more money, and, therefore, more purchasing power, into the pockets of farmers and their labourers.

A NEW INDUSTRY

"The City of Cork" was proposed by the Lord Mayor, Alderman S. French, who emphasised the necessity for a concentration of effort in the task of unifying Cork's commercial interests.

Mr. S. Fitzgerald, Chairman, Cork Harbour Commissioners, supporting, praised the policy of decentralisation in industry, and said that he hoped to see a new industry established in the Lower Harbour in a short time.

Mr. P. Monaghan, City Manager, also supported.

Among the guests were:—Alderman S. French, Lord Mayor; Mr. A. J. Magennis, F.S.A.A., President, Association of Chambers of Commerce in the Free State; Mr. Hugo Flinn, T.D., Parliamentary Secretary to the Minister for Finance, and Judge O'Donnell.

CASUALTIES NOW 131

INDIA FRONTIER FIGHTING

TRIBESMEN'S SNIPING TACTICS

FROM REUTER'S CORRESPONDENT.

NEW DELHI, Sunday.

TOTAL casualties in the fighting on the North-West Frontier are given to-day as 19 killed and 12 wounded. All the wounded, who were taken to hospital at Bannu, are reported to be recovering.

Among additional casualties are Captain J. R. H. Peacocke, of 6/13 Frontier Force Rifles, and ten Indian sepoys. Captain Peacocke is the fourth British officer reported wounded. Two British officers were killed.

An official description of the fighting, issued to-day, states that the column from Damdil, after travelling three miles, met with stubborn resistance all the way to Kashkai. The enemy failed at all attempts to ambush the troops, but utilised every natural advantage of the ground.

Here the walls of the valley are honeycombed with caves, and the way is strewn with boulders.

Mobile groups of the enemy moved in parallel formation, first attacking courageously, and then retiring cleverly to positions from which they harassed the troops continuously, especially the rear-guard.

Major J. B. P. Seccombe, of the 6/13 Frontier Force Rifles, one of the two British officers killed, fell during the launching of a counter-attack.

The column from Mirali was, on the other hand, subjected to continuous and accurate sniping from close range after it had gone seven miles. Major J. W. B. Tindall, of the 3/7th Rajput Regiment, lost his life here.

Sniping tactics were continued at night time, and also on the following day, after the two columns had effected a junction. The remainder of the demonstration march was then carried out.

The troops behaved magnificently, as did the aircraft, which frequently dived on the enemy, machine-gunning and bombing them after artillery had forced groups to take to the open.

It is understood that an eventual punitive expedition is contemplated, during which it is probable that a road will be built for the permanent protection of friendly tribesmen, with the consent of their chiefs.

DUBLIN CELEBRITY CONCERT

A GROUP OF OPERATIC SINGERS

Last Saturday's Celebrity Concert at the Theatre Royal, Dublin, had an obvious appeal for singers and patrons of the opera. It was, therefore, difficult to understand why the theatre was not crowded out. Quite apart from the question whether a programme of pieces served up as an operatic *melange* can be entirely satisfying, there was the fact that on this occasion the singers were four singers of world-wide distinction, and it was something of a novelty to hear them in excerpts from their repertoire. Aspiring singers in the audience here had object lessons in vocalism. Taken individually, all these singers showed themselves trained perfectly in the art of voice production, and in the technique of singing, and their musicianship was splendidly evident in their part-singing. Both in the duets and in the quartet there was always a lovely balance, the singers were always listening to one another, and never did a voice stand out save where the occasion called for it. Thus, in the opening duet, "*Solenne in quest'ora*," from Verdi's "The Force of Destiny," there was beautifully-balanced singing between Dino Borgioli (tenor) and John Brownlee (baritone).

Borgioli has a voice of lively lyrical quality and of apparently limitless range, as in even his highest notes on Saturday there was no hint that he was near the top of his register. He sings with an appealing sense of intimacy, rendered all the more effective by his perfect control in the *mezza voce*. His smooth, easy style brought out the beauties of "*Una Furtiva Lagrima*," from Donizetti's "*L'elisir d'amore*," while the treatment of "Chanson Indoue," from Rimsky-Korsakov's "Sadko," conjured up a dream picture of the languorous East. The singer's loveliest work was in the exquisite air, "*Ecco Ridente in cielo*," from Rossini's "Barber of Seville." It was perfect legato singing, and those runs and thrills towards the end might have created envy in the breast of a coloratura soprano.

DINO BORGIOLI.

Sabine Kalter showed herself a contralto of great charm of voice and of ability. One would have liked to hear her in something less familiar than "O Don Fatale," from Verdi's "Don Carlos," not that there was any fault to be found in her singing of this beautiful aria. As a show piece, it brought out the great range and breadth of her voice, and also her dramatic powers. These latter gifts were even more tellingly revealed in her singing of the duet "*Ai nostri monti*," from Verdi's "Il Trovatore." The *mezza voce* singing, both by herself and the tenor, in the closing passages was something to dream about.

Eva Turner, the soprano, has long since established herself with Dublin audiences, who have warm memories of her singing since those days when she appeared with the Carl Rosa Opera Company. Her voice retains all its arresting beauty and charm, and seems to take on the personality of each character of whom she sings. Thus her singing of "The Jewel Song" from Faust had all the wondering excitement of the youthful Marguerite. Equally compelling was her singing of the "*Pace, pace, mio Dio*," from the "Force of Destiny," whilst yet a different mood was shown in her singing of "Elizabeth's Greeting," from "Tannhauser." Such singing gave one to understand how this artist has attained to such a place among the world's dramatic sopranl.

John Brownlee is a baritone of the most satisfying character. His voice is big, round and warm, and is used in a manner that speaks of perfect technique. Of his first group, perhaps the most delightful was "Vision a Fugitive," from Massenet's "Herodiade." It was a glorious study in interpretation, reflecting the conflict of emotions which distracted Herod in his love for Salome. The Mozart "*Deh vieni alla finestra*" was also beautifully sung. The baritone was very impressive in his singing of the part of "Amonasro," the Ethiopian King, in the Nile scene from "Aida." The King in this scene was brought out with conflict betweeu Aida (Eva Turner) and the great dramatic flourish.

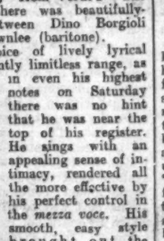

JOHN BROWNLEE.

The concert was brought to an end with the big quartet, "*Un di, se ben rammentomi*," from the third act of "Rigoletto," in which there was splendid team work.

Mr. Ivor Newton, the accompanist, showed himself a master hand in support of his singers.

ST. ANDREW DINNER

SCOTS HOLD THEIR ANNUAL REUNION

TWO HUNDRED GUESTS AT DUBLIN FUNCTION

APPROXIMATELY two hundred members and guests of the Dublin Scottish Benevolent Society of St. Andrew assembled in the Royal Hibernian Hotel, Dublin, last Saturday night to attend the one hundred and fifth annual dinner of the Society. The distinguished gathering was representative of civic government, the Church, the Army, medicine, law, engineering, accountancy, journalism and commerce.

The President of the Society, Dr. Alexander T. McKay, M.R.C.P.I., who presided at the dinner, welcomed the guests. A graduate of the National University of Ireland, he is an Aberdeen man, and he wore his kilt of the McKay plaid, with silver-buttoned jacket and waistcoat.

To the music of Pipe-Major Andrews and his son, the President and the guests marched from the reception room to the Leinster Hall, where the tables were gaily decorated with a profusion of flowers, and bedecked in tartans of the clans, the McKays, the Stewarts, the Campbells, the Gordons, the MacDonalds, the Buchanans, and the McLeans and others; and before the President took his seat facing the Scottish Lion rampant, dependent from the balcony, grace was said by the Hon. Chaplain of the Society, the Rev. A. H. Macpherson.

Haggis was specially imported duty free, through the kindness of the Free State Government, and was piped in to the music of the bagpipes in traditional fashion.

The musical portion of the programme consisted largely of old Scottish songs, some of which were sung by Miss Ina Bell, a well-known Glasgow soprano, who had come to Dublin specially for the occasion. Mr. R. Shepherd and Mr. J. P. Kerr also contributed, and Miss Hilda Shea was the accompanist.

The singing of "The Road to the Isles" by the entire company was part of the evening's enjoyment.

The President had sent the greetings of the Society to kindred Societies throughout the world, and received messages from places as far apart as Hong Kong, San Francisco, New York, Capetown and Sydney.

By the courtesy of the Director of Broadcasting, a description of the scene by Mr. W. Morrison Milne was relayed from Radio Athlone.

WORK OF THE SOCIETY

Following the toast of the King,

Professor J. Kay Jamieson, who comes from the far Shetlands, and recently arrived from Leeds to take up the Chair of Anatomy in Trinity College, Dublin, proposed the toast of the Society. One thing that struck him when looking at the last report of the Society was, he said, that Dublin appeared to be almost immune from what is known as the Scottish invasion, because the members of the Society did not seem to have increased to any appreciable extent in sixty years; but he would mention in defence of the members of the society, certain characteristics of Scots which were not too well-known or appreciated. First, he thought, was that they had a remarkable habit of charity, and in the City of Dublin, where they had a population renowned for its charity, it was a remarkable thing that probably their earliest philanthropist, Sir Patrick Dun, believed to be an Irishman, came from Aberdeen and initiated the habit. (Laughter.) In the second place, in all parts where Scotsmen took up responsibility they had a remarkable fondness for honorary and unpaid appointments. (Laughter.) He observed with a considerable degree of pleasure that this society was not wealthy. What he regarded as being the proper method of dealing with the funds of a benevolent society was to distribute them as soon as they were collected, and in that society there was little inclination to hoard money, but rather a desire to send to its proper destination in a reasonably short time, whatever money came in. He hoped that that spirit always would influence that society. (Applause.)

St. Andrew, said Professor Jamieson, was a businessman. St. Andrew was the man who found the boy with the loaves and fishes: there was no record of whether the boy got anything for them or not. (Laughter.) They could refer to St. Andrew as a real apostle of peace, and it was therefore right that his name should be associated with that peaceful society, with a peaceful influence. (Applause.)

FREE STATE PROSPERITY

Proposing the toast, "Prosperity to the Irish Free State," Alderman Hubbard Clark, hon. treasurer of the society, said that he felt like pushing an open door when he stated that very definite progress had been made in the Irish Free State during the past twelve months. Many new industries had been started, while others had been developed and enlarged out of all recognition. "These undertakings may," said Alderman Clark, "be small or they may be large, employing few or many, but they are accomplishing that for which they were set up. The trade statistics for the year, issued last Saturday by the Department of Industry and Commerce, show a most healthy increase. Exports have gone up, imports are up this quarter because raw materials are required by our manufacturers, and the much-discussed adverse balance is down. I have no hesitation in stating that the Government deserves credit for much of this improvement, and particularly one member of it—I refer to the Minister for Industry and Commerce, whom I am glad to see back at his post after a very trying illness.

"I venture to think there will be considerable agreement with Sir John Arnott, speaking at the annual meeting of the *Irish Times* on Tuesday last, when he said: 'There is a strong spirit of optimism among those responsible for our industry and trade,' and we feel justified in asserting his belief that this view is well founded. If the Government could settle the economic war they have on with Great Britain, they could devote twice the energy to speeding up the prosperity, indications of which I have just mentioned, and solve many of the Free State's economic and financial problems in a very short time.

PRESSURE ON GOVERNMENT

"I know many object to mention this subject, feeling that the Government know what they are doing, but I notice a considerable amount of pressure being brought to bear on the British Government by members in the House of Commons to settle the dispute, and I see no reason why persistent pressure should not be brought by us on our own Government to do likewise. Both countries are losing badly by this long-drawn-out conflict, and I cannot help thinking the Free State is coming off second best. Possibly, like the importunate widow, our request will be granted if we keep asking for it."

The Lord Mayor, responding, said that once again he thanked the members of that Society for giving him an opportunity to pay a tribute to its great work in the city. Their benevolent fund, he understood, had had less calls on it this year than ever before, and he was glad to hear that, because that meant prosperity somewhere. He was glad to hear from their President that in Scotland to-day things were brightening up somewhat, and, on behalf of the people here, he wished to send greetings and good wishes to the Scottish people, and to express the sincere hope that they would continue to prosper. Ireland, as they knew, was anxiously awaiting the return of its former prosperity, and a good start had taken place. Anyone passing through Dublin City and seeing the large number of motor cars on the streets must come to the conclusion that in the city, at any rate, things must be going well, but within a stone's throw of the bright lights there were people suffering great hardships. It was true that no one was suffering from hunger in the country; there were institutions doing valuable work, and seeing that no one was allowed to go hungry, but there was a scarcity of clothing and decent boots. In conclusion, he extended a hearty welcome to all the visitors.

The toast of the guests was proposed by Mr. James Cormack, and responded to by Mr. Adams McConnell, President of the Royal College of Surgeons, and Mr. R. M. Smyllie, Editor of the *Irish Times*.

In the course of his observations, Mr. Smyllie said that Scotland had sent many distinguished sons to this country, and most of them had remained. The number of guests present was a testimony to the power wielded by the Society, and he hoped that that power would be wielded for many prosperous years.

GUEST HONOURED

The Chairman proposed the toast of the principal guest, Professor J. Kay Jamieson, and mentioned that Professor Jamieson had been Past President of the Leeds Scottish Benevolent Society of St. Andrew.

Professor Kay Jamieson, responding, said that he felt that in coming to Dublin he had not made a change for the worse.

Sir John Lumsden proposed the toast of the Chairman, who, he said, had been a most successful President, and had taken a great interest in the Society. There was no member of the medical profession in Dublin who was held in higher regard among the young men of the profession than Dr. McKay.

The Chairman briefly returned thanks.

The toast of kindred societies was proposed by Mr. R. B. Milne and responded to by Mr. Ben Evans, President of St. David's Society.

Mr. W. Morrison Milne proposed "The Land o' Cakes," "The Land We Live In," "The Day and a' Wha Honour It," and the company dispersed after the singing of "Auld Lang Syne."

A Scottish fishing boat is to be brought to Palestine to demonstrate to the local fishermen the best methods of fishing. This was announced at a meeting of the Royal Commission in Jerusalem.

CASE OF JEWISH REFUGEES

APPEAL BY MR. N. LASKI

DUTY OF FREE STATE COMMUNITY

MR. NEVILLE LASKI, K.C., Recorder of Burnley and President of the Jewish Board of Deputies, who is on a visit to the Free State, spoke at a large meeting held in the Jewish schools, Bloomfield avenue, S.C. road, Dublin, yesterday afternoon, and stressed the need of funds in aid of Jewish refugees from Germany.

Mr. Laski described England and Ireland as the oases of the Jews in a troubled world, and said that the members of the community in both countries should pay something by way of gratitude for the benefit of those who were in bondage in the new Egypt.

This, he said, was the fourth appeal which the Board were making on behalf of German Jews. In Germany in February and March, 1933, there were 600,000 German citizens of the Jewish persuasion—people whose roots had been placed deep in the soil of the country—roots that extended into the time when the Romans were in the country. . . Countless testimonies had been paid to the part which the Jews had played in German life and in literature, science, politics, finance—in the spiritual, moral and material sides of it. They had made contributions to German life that had gone beyond Germany, contributions that had become part of European civilisation as a whole. Indeed, they had, unfortunately, become more German than the Germans themselves. After February and March, 1933, they became pariah dogs, outcasts, reviled, and unworthy of being considered citizens.

PLEA FOR HELP

The Jews in these countries, for their own self-respect, were bound to help their German people, and in their appeal, therefore, they were not considering the German Jews only, but were also considering themselves. It would be impossible for them to hold up their heads if they did not do all that lay in their power to help these unfortunates. These people could not help themselves, for, exiled and outcast as they were, they could not remove themselves from the strange and new Germany with even their goods on their backs.

About one hundred thousand German Jews had come out of the country. They intended to take from the country the younger members of the community and to enable them to start life anew, and so retain the fresh, healthy portion of the Jewish stock, and enable them to revivify and continue Judaism with their assistance. Some of these young people were lawyers, scientists, teachers and merchants. It was extremely difficult to find for them similar professions elsewhere. They had to be replanted in a new country, and where was that country to be found?

Some had been sent to South America, some to South Africa and others to Palestine, which had taken on a new meaning for them. They must not become objects of charity, and, therefore, the whole basis of the appeal was the training of them in such a manner that by their own skill they might earn a livelihood and contribute to the economic and spiritual values, to which in the past their forefathers had contributed.

After dealing with the Board of Deputies, Mr. Laski asked the members of the Jewish community in these islands to go amongst their Christian fellows, so that the latter might realise that, except in faith, and perhaps, in physiognomy, they were no different from them.

A JEWISH MISSION

There was an enormous amount of ignorance about the Jews. The man who said at an election: "Vote for me, because I am a Jew, or a friend of the Jews," was injuring the community. In registering their votes they should do so as citizens of the country, and not as Jews.

Alluding to criticisms of the Board of Deputies in connection with the attacks made on the members of the community in London by Fascists, Mr. Laski said that a lot of the disturbances in East London had been due to the attitude of the Jews themselves. The Jews should not interfere with or heckle speakers at anti-Jewish meetings, because such disturbances provided a means of publicity for those meetings. It was much better that legislation to deal with disturbances in London—which were not so serious as one would suppose—should have been brought in by the British Government than at the instigation of the Jews.

The Board of Deputies had been criticised on the ground that it should try and prevent attacks on Jews; but he was not going to be a party to the suppression of free speech. Every man should be entitled to say that he disliked the Jews if he said it within the law. The Jews in Ireland should establish vigilance committees, which would foster good-will among the Jews and Christians. They should try and become interested in the same things, have the same likes and dislikes, and show themselves as belonging to the community.

A vote of thanks to Mr. Laski was proposed by the Rev. Dr. Isaac Herzog (Chief Rabbi), who said that the trouble in Germany was not a fight against Hitler, but a fight between light and darkness, between civilisation and barbarity.

DESERVING DUBLIN CHARITY

THE LORD MAYOR'S APPEAL

The Lord Mayor of Dublin made a broadcast appeal on behalf of the Sick and Indigent Roomkeepers' Society from 2 RN last night.

In the course of his address he said—To my own personal knowledge, hundreds of men, broken by the struggle for existence, and unable to face the trustful glances of their ailing but patient, wives and children, have gone to this Society seeking help. Needless to say, they did not go in vain. As long as there are funds to help, none, no matter what class or creed, are turned away.

At present the Society's activities are restricted. It is quite impossible adequately to respond to all the demands made on their resources, and many times they have been under the painful necessity of giving much less to their deserving callers than the appalling need of the individual case demanded.

To-night I make this appeal, knowing from experience the open-hearted kindness of our citizens, and their ready response to any good cause. I feel assured that this appeal will not be in vain.

Cut your costs with

COKE

For all factories, works, schools and institutions Coke is the cheapest fuel. We can supply you with best quality Coke which produces extra heat and is very economical in use.

Let us quote you for any quantity of Coke. Delivered free to your door.

Order from: Coke Dept. Dublin Gas Company. City Order Office: 6 Leinster Market, off D'Olier Street, Dublin, or from Dun Laoghaire, or Bray Offices.

DUBLIN GAS

COKE

IRISH NEWS IN BRIEF

Eggs at Famine Prices.—The price of eggs at Thomastown is 2s. 3d. per dozen, the highest for fifteen years.

* * * * *

Price of Turkeys Increased.—The price of turkeys in the Midleton, Co. Cork, market on Saturday was 10d. per lb., an increase of 1d. over the previous week.

* * * * *

Sudden Death.—Mrs. M. Gibbons, Skevard, Ballindine, Co. Mayo, took ill suddenly on Saturday and died almost immediately after alighting from the Claremorris train.

* * * * *

Mayo Housing.—On Saturday the Very Rev. M. J. Canon MacHugh, P.P., V.G., Claremorris, blessed and officially opened 38 new cottages erected in Claremorris by the Mayo County Board of Health under their housing scheme.

* * * * *

Unlawful Possession Charge.—At Cork District Court on Saturday a further formal remand was granted in the case in which William J. Ryan, 11 St. Vincent's place, Cork, is charged with the unlawful possession of Land Registry fee stamps to the value of £102 15s. Continuing bails were allowed.

* * * * *

Larceny and Loitering Charges.—At the Cork District Court on Saturday John Marian, 62 Leitrim street, was further remanded on a charge of stealing a bale of cloth value £20. Robert English, no fixed abode, was remanded, on bail, on a charge of loitering with intent to commit a felony.

* * * * *

Teachers' Salaries.—At a meeting of national teachers representing Longford, Offaly and Westmeath, held in Mullingar on Saturday, a resolution was passed asserting that teachers are entitled to be paid the salary scales embodied in the 1920 agreement, and demanding immediate restoration of the economy cuts of 1934.

* * * * *

Bounty on Bacon Products.—The Department of Agriculture announces that the bounty on bacon, cured hams and other pigs' meat exported to countries other than the United States of America, on and from the 1st December, 1936, will be payable until further notice at the rate of 15s. per cwt. now in operation, provided that the regulations governing payment of such bounty are complied with.

* * * * *

Woman Motorist Fined.—At Mullingar District Court, Mrs. Victoria Hannon, Jamestown, Co. Westmeath, was fined 10s. for the reckless driving of a motor car in Mullingar. A charge of failing to stop after an accident was dismissed. It was stated that she knocked down a boy cyclist and collided with a milk cart. It was pleaded that the defendant was unaware of the accident, and when told of it immediately visited the boy in hospital.

* * * * *

County Kilkenny Rate Collection.—Mr. T. Drew, Secretary, Kilkenny County Council, reported to Commissioner Meghen that the rate collection in the county was not up to last year's standard. At this time last year 39.5 per cent. of the warrant was collected, whereas the total collected to date this year represented 36.9 per cent. The Commissioner said that nearly all the collectors were behind last year's collection, although the experience generally throughout the country was in the opposite direction. The Minister would be considering the position on January 1, and it would be a very serious matter for any collector who had fallen behind then. He would appeal to the ratepayers to meet the collectors by paying up the full year's rates as soon as possible.

PRESERVING THE LANGUAGE

MESSRS. MACDERMOT AND ANTHONY'S MOTION

The following notice of motion will appear on the Order Paper when the Dail reassembles on 3rd February next:—

"That in the opinion of the Dail the methods of the Government for preserving the Irish language need to be reconsidered and rationalised."—Frank MacDermot and Richard Anthony.

OBITUARY

THE REV. M. J. DOWNEY

The Rev. Michael J. Downey, C.S.Sp., Blackrock College, whose death has occurred after a brief illness, was a native of Cork. He entered Rockwell College in 1877, and then went to the House of Theology, Shevilly, Paris, where he was ordained in 1890. In 1891 he returned to Blackrock. From 1900 to 1907 he was in charge of the University College, the Castle, where he taught modern languages. During his control of the college many of his pupils were successful in Civil Service and Consular Service examinations. In 1916 he became President of Blackrock College, a post which he held until 1925. He was a former Chairman of the Association of Catholic Headmasters. Father Downey was one of the best-known figures of the Irish Province of the Holy Ghost Fathers, and was known for his kindness and devotion.

The King is to visit Windsor officially during Coronation celebrations. The date has not yet been definitely decided, but it will be as soon after the Coronation Day as possible. It is expected that on the same day His Majesty will visit Eton College, and then drive in State from Eton to Windsor.

A DECLINING POPULATION

THE LOSSES BY EMIGRATION

PROFESSOR O'SULLIVAN ON GOVERNMENT POLICY

PROFESSOR O'SULLIVAN, T.D., speaking yesterday at a Fine Gael meeting at Dingle, County Kerry, said that since the present Government had come into power the country had lost by emigration over 3,000 people in 1932, over 9,000 in 1933, over 17,000 in 1934, and in 1935 they had lost almost 24,000 people. The alarming falling-off in the number of children attending schools in the rural areas had attracted attention in Kerry, but the abandonment of the countryside by almost 100,000 of their population since 1932 held out no prospect that the position would improve within any reasonable time.

The people should ask themselves whether the continuance of the present policy of the Government must not ultimately destroy the country. When it was pointed out that damage would be done to the agricultural community through the loss of the British market the inevitable answer of the Government supporters was that that loss would be compensated for, and more than compensated for by an increase in the value of the home market. But what were the facts. It was calculated from official figures that the value of agricultural produce in 1929-'30 was almost £66,000,000. 1934-'35 that figure had fallen to £45,000,000.

Professor O'Sullivan also addressed meetings at Annascaul, Dingle and Castlegregory.

GIVING THE FARMER A CHANCE

MR. FITZGERALD AND THE BRITISH MARKET

FROM OUR CORRESPONDENT.

KILKENNY, Sunday.

"A patriot is a man who creates a condition in which people will be better off, and a traitor is a man who creates a condition in which people are worse off. Mr. de Valera said he does not want to declare a Republic because to do so would impose misery on the people, so that when Mr. de Valera says he is a Republican he says in his own words he is a traitor," said Mr. Desmond Fitzgerald, T.D., who addressed meetings at Stoneyford and Dunnamaggin in County Kilkenny to-day.

We have at our door, said Mr. Fitzgerald, a great market. We produce what is wanted in it. I see only one real hope for this country, and I don't care whether it is done by de Valera or Cosgrave, and that is the opening of the British market, the immediate effect of which would be to raise the value of everything the Irish farmer produces. It would be a great step towards the abolition of unemployment in this country. It would benefit not merely agriculture, the main industry, but would benefit industries in general.

This Government has not done that so far, and if it does not do it before the next general election it is the duty of every patriotic Irishman to do everything in his power to put them out, and put somebody in who will perform that simple act.

THE NEW CONSTITUTION

Referring to the new Constitution Bill, Mr. Fitzgerald said that they were promised that the man who would hold the position now called the Governor-General was to be elected directly by the people. As a matter of fact, he was at present elected directly by the people, because he was elected by the elected representatives of the people, so that the difference would mean nothing whatever. What he thought about the idea of the new Constitution was that Mr. de Valera had learned something in the last five years.

THE LATE MR. R. D. BOLTON

At a meeting of the Master Builders' Association, held on Tuesday last, the Secretary reported the death of Mr. R. Deane Bolton, J.P., who was President of the Association for the years 1926-1927, and the following resolution was passed in silence, all members standing:—

"The President and members of the Dublin Master Builders' Association, having heard of the death of Mr. R. Deane Bolton, J.P., who was for many years their highly-esteemed colleague and past president, beg to tender to his widow and family their most sincere sympathy in their sad bereavement."

Keep that morning shopping appointment at the Gas Company's new Showrooms at Dun Laoghaire.

THE ARABLE LANDS OF THE COUNTRY

NEED TO WORK THEM PROFITABLY

MR. DILLON, speaking at Annagry, Co. Donegal, yesterday, said the ultimate purpose of national independence is to make this a happier country for all our people, rich and poor alike, and ultimately depend for their material happiness on the amount of the national income. The national income of this and every other State is derived from the profitable employment of the community's labour, capital and natural resources.

The accumulated capital of this country is immense because our community invested the bulk of its war profits in British securities which have retained their value, and that investment has stood us in good stead during the last four years. We have got to remember, however, that capital of that kind is movable, and unless we can get settled conditions in this country a great part of it might leave the country at any moment.

Our natural resources consist exclusively of 12,000,000 acres of arable land. Other countries have oil or minerals of one kind or another. We have twelve million acres of arable land and virtually nothing else. If we do not work the land profitably our national income must decrease, our capital dwindle, and our diminishing population deteriorate. The only end of that vicious circle is national collapse.

Irish industry depends for its existence on increased purchasing power in the community. No tariffs can build up industry if the people cannot buy the products of industry. The tariffs imposed since Fianna Fail came into office have increased the cost of living of the people immensely. If the income of the people falls at the same time as the cost of living rises, economic collapse is inevitable.

ORMOND PRINTING COMPANY, LTD.

DINNER AND DANCE

The second annual staff dinner and dance of the Ormond Printing Company, Ltd., was held on Saturday night in the Ormond Hotel, Ormond quay, Dublin.

Mr. A. E. Sunderland, managing director, presided over a large company at the dinner, and was presented with a solid gold fountain pen on behalf of the staff. The presentation was made by Mr. S. Benson, works manager. Miss D. Keenan, office manager, on behalf of the ladies, presented Mrs. Sunderland with a bouquet of roses.

The toasts of "Eire," "The Chairman," and "The Company" were honoured.

All the speakers, in proposing the toasts, referred in sympathetic terms to the illness of Mr. C. McConnell, sen., chairman of the company, and expressed hopes for his speedy recovery.

Thanking the staff for their presentation, Mr Sunderland said that two years ago the factory was falling down, and the machinery was out of date. To-day there was an entirely different state of affairs, and the company was again making money.

The attendance included: Mr. and Mrs. A. E. Sunderland, Mr. R. Thompson (director) and Mrs. Thompson, Mr. C. E. McConnell (director), Mr. W. G. McConnell, Mr. A. Whiteside (secretary) and Miss Huet, Mr. S. Benson (works manager), Mr. A. J. Boulter (manager, lithographic department), Mr. and Mrs. Wilkinson, Miss D. Keenan (office manager), Mr. P. R. Moore (letterpress foreman), Mr. J. R. Gillespie (Williams and Woods), Miss B. McCormack, Mr. W. Calton, Mr. and Mrs. W. C. Nolan.

AIR BATTLE IN MONGOLIA

SEVERAL MACHINES SHOT DOWN?

FROM REUTER'S CORRESPONDENT.

TOKYO, Sunday.

The first aerial battle in the conflict between Chinese troops and Mongolians in Suiyuan, Inner Mongolia, has taken place over Pailingmiao, the Mongolian base, which was captured last week by the Chinese, according to the Domei Agency.

According to the Chinese sources, Chinese 'planes shot down several Mongolian machines, but this is denied by the Mongolians, who assert that they launched a counter-attack successfully.

ECUADOR AND PERU REVOLTS

SIX OFFICERS KILLED AT QUITO

Mutiny broke out on Saturday among a part of the military garrison and the police force in Quito, Ecuador. Fighting began in the streets. Loyal troops now seem to be in command of the situation.

The mutiny was directed against the Minister of War, Colonel Enriquez. Dr. A. Bayas, Minister of the Interior, and the chief of police have been taken prisoner by the mutineers.

Six officers who took part in the mutiny were killed.

A plot by members of the "Revolutionary Union" Party to overthrow the military Government of Peru was discovered on Saturday. The leaders have been arrested and sentenced to deportation.

CORK MURDER CHARGE

POLICE APPEAL TO THE PUBLIC

FROM OUR CORRESPONDENT.

CORK, Sunday.

At a special Court at Cork, before District Justice P. O'Sullivan, on Saturday, James Edward Tierney, no fixed abode, was further remanded in custody charged with the murder of Thomas Vickers, the Cork taxi-driver, whose body was found in a field near Carrigaline last Wednesday.

The proceedings were entirely formal, and lasted only a few minutes.

Superintendent Doyle said that when arrested and cautioned the accused man replied: "I have already made a statement, and it is correct."

The Justice granted the remand.

The police authorities have issued an appeal to any person or persons who may have been in Vickers's company, or employed him, last Tuesday to communicate immediately with the Civic Guards.

MAN INJURED BY TRAMCAR

Having been struck by a tram at the Tower, Sandymount, Dublin, yesterday evening, J. Hickie, aged 80, of Halston street, Dublin, was taken by the Fire Brigade ambulance to the Royal City of Dublin Hospital. He was unconscious when admitted, and is stated to be in a serious condition.

ST. ANDREW'S DINNER : CORK CENTENARY CELEBRATION

A GROUP taken at the annual dinner of the Dublin Scottish Benevolent Society of St. Andrew in the Royal Hibernian Hotel on Saturday night. Standing (from the left) are: Mr. Cormack (Canadian Trade Commissioner), Mrs. McKay, Professor J. Kay Jamieson, Dr. McKay (Chairman, St. Andrew's Society), the Lord Mayor of Dublin and Lady Lumsden.

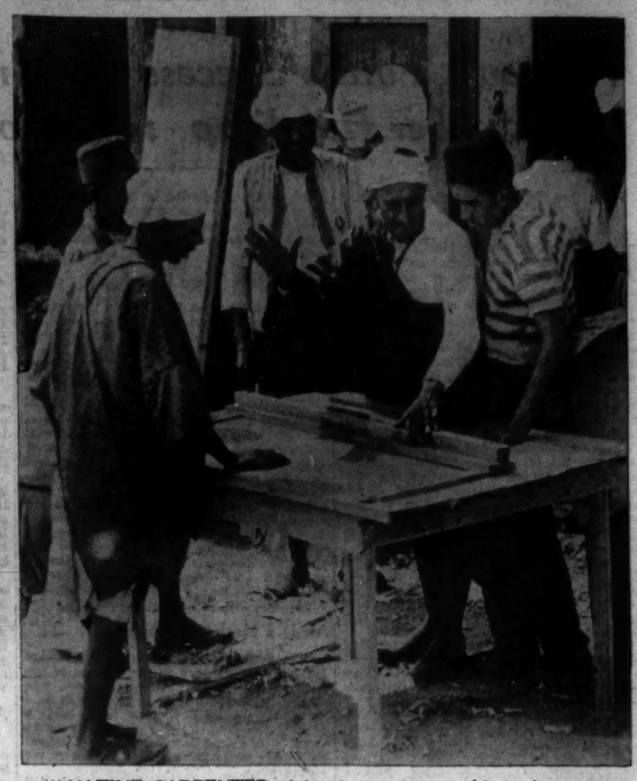

A NATIVE CARPENTER giving instructions to his assistants at Casablanca, the capital of French Morocco.

THE MEMORIAL TABLET, unveiled on Saturday by Mr. C. B. Parker, Headmaster of Avoca School, Blackrock, Co. Dublin, in memory of the late Mr. A. A. MacDonagh, M.A., founder of the school and headmaster for 43 years.

THE COMMITTEE of the Dublin Insurance Athletic Society's dance at the Metropole. Seated (from left): Mr. W. P. Sherriff, Mr. E. W. Garland, Mr. J. J. Dixon (President) and Mr. J. Beggs. Behind: Mr. G. D. Stewart, Mr. F. W. Browning, Mr. R. W. Jameson, Mr. E. E. Joynt, Mr. W. H. Daly and Mr. R. G. Knaggs.

GROOM AND BRIDE leaving the Congregational Church, York street, Dublin, after Saturday's wedding of Mr. John Probert, son of Mr. and Mrs. A. J. Probert, London, and Miss Esme A. Aylward, daughter of Mr. and Mrs. J. H. Aylward, of 8 Rathdown Park, Terenure.

A KING'S EXHIBIT.—Mr. Higgs (Chief Keeper), with one of the three Sandringham Clumber Spaniels which King Edward VIII. exhibited at Saturday's Royal Agricultural Society's International Dog Show at the King's Hall, Balmoral, Belfast.

W. B. WELPLY, who competed in the sculls events at Saturday's Dublin University Boat Club "At Home" at Islandbridge.

AT A DINNER held in the Victoria Hotel, Cork, on Saturday night to celebrate the centenary of the Cork Chamber of Commerce. From the left (standing) are: Mr. A. J. Magennis, F.S.A.A. (President, Association of Chambers of Commerce of the Irish Free State); Judge O'Donnell, Mr. T. Derrig, Minister for Education; Mr. P. Crowley (President, Cork Chamber of Commerce), Alderman Sean French (Lord Mayor of Cork), Mr. W. T. Cosgrave, T.D., and Mr. J. J. Horgan (President, Cork Incorporated Chamber of Commerce and Shipping).

ISN'T HE A WEE BEAUTY?—A little visitor admiring a Spaniel puppy, one of a litter exhibited by Mrs. McDowell, Osborne Park, Belfast, at Saturday's Royal Ulster Agricultural Society's Show.

It's time you bought presents at Arnotts

FOR YOURSELF
A cocktail case to hold everything you need at the party. They're new, flat, like a metal handbag, and in very smart designs. Fancy department.
21/-

FOR JACQUELINE (or yourself)
9/11
Our novelty department is crammed with ideas. Here's a Paisley velvet cravat in shades of wine, bottle, brown, or black. (Exclusive to us)
Or a taffeta blousette in bottle, nigger, beige, white or navy
5/11

FOR YOURSELF AGAIN!
A smart velvet bridge coat with short rucked sleeves lined with satin. Black, crimson, emerald, or ivory, colours that won't be missed!
Blouse dept. 25/6

Postage paid over 20/-.
BRING THE KIDDIES to meet Mickey Mouse in the WITCHES' CAVE

we'll say more next Monday

When you have
OXTAIL SOUP
Make sure it's C AND B
CROSSE AND BLACKWELL, LTD., DUBLIN.

STAGE AND SCREEN

THE WEEK IN DUBLIN

ABBEY THEATRE—"Wind from the West," a new play by Maeve O'Callaghan, will be produced this week. The cast includes Shelah Richards, Ria Mooney, Ann Clery, Arthur Shields and Eric Gorman.

GATE—"Laburnum Grove," a comedy by J. B. Priestley, is retained for a second week.

GAIETY—The Universal Opera Company's programme for this week is as follows:—To-night, "Il Trovatore"; to-morrow night, "Carmen"; Wednesday "Madam Butterfly"; Thursday "Cavalleria Rusticana" and "Pagliacci"; Friday, "Rigoletto"; Saturday matinée, "La Boheme"; Saturday evening, "Maritana."

ROYAL—Danny Malone and the three Kerry Boys, Hella Langdon, Leo Massey, the Monroe Brothers and the Three Loose Screws appear in variety. On the screen "36 Hours to Kill," with Brian Donlevy and Gloria Stuart, is being shown.

OLYMPIA—Tom Brennan, Dorothy Vernon, Ken Ashton, Dave Devant and the Rhythm Girls appear in the revue, "Registered Rhythm."

QUEEN'S—The revue, "Greetings," is being presented, and the company includes Howard and Carr, Johnnie MacHay and Billy Gill. Victor Jory and Florence Rice appear in the film, "Escape from Devil's Island."

TOWER—"Viceroy Sarah," by Norman Ginsbury, is continued for a second week.

PEACOCK—The Keating Players will appear in three short plays in Irish from to-morrow night.

ARTIFICIAL LIGHT PHOTOGRAPHY

At a meeting of the Photographic Society of Ireland, held in the clubroom, 11 Hume street, a lecture was given by Mr. H. Braine on "Artificial Light Photography." Mr. Braine demonstrated the various forms of artificial light available, including Photoflood bulbs and flashlight, and explained the means of obtaining soft and pleasing lighting by the use of a reflector or a second source of light. He also emphasised the necessity of careful development of the negative in order to avoid harsh contrast. There were many cameras in evidence among the audience, and numerous photographs were taken during the evening. The chair was taken by the president, Mr. J. B. Aikin.

WEDDING

MR. W. J. A. PROBERT AND MISS E. A. AYLWARD

The wedding took place on Saturday at York street Church, Dublin, of Mr. W. John A. Probert, son of Mr. and Mrs. Arthur J. Probert, and Miss Esmé Alexandra Aylward, daughter of Mr. and Mrs. J. Harold Aylward.

The Service was conducted by the Rev. Harold B. Mills.

The bride was given away by her father. She wore a powder-blue two-piece, trimmed with grey fox fur, and a blue halo hat, and she carried a bouquet of malmaisons.

There were two bridesmaids—Miss D. Aylward and Miss J. Ayward. They wore dust-coloured suits, trimmed with brown astrakan, and brown velvet halo hats, and carried sheafs of bronze chrysanthemums.

Mr. Edward Nichols acted as best man and the groomsmen in the church were Mr. H. G. Gower and Mr. G. H. Aylward.

After the ceremony a reception was held at 8 Rathdown Park by the bride's mother, who wore a bottle-green ensemble, trimmed with grey lamb.

In the afternoon Mr. and Mrs. W. J. Probert left for a tour of the South of England, the bride wearing a dull pink frock under a nigger-brown coat, trimmed with sable.

The bride's trousseau, the bridesmaids' and the bride's mother's suits, and the going-away costumes and millinery were supplied by W. Holmes and Co.

Struggle With Shark.—After being riddled by rifle fire and shot-gun fire from the Bridge of Our Lady, Kenmare, a shark eventually jammed itself between two rocks. While there, a chain was placed through its fins. While five young men were afterwards towing it in deep water under the bridge the shark lashed furiously with its tail. The occupants of the boat had a narrow escape from being capsized. After four hours hard work the shark was beached. It measured 25ft.; girth 14ft., and tail-spread 5ft.

Mental Hospital Staff's Pay.—A deputation comprising Mr. O'Duffy, Secretary of the Irish Transport and General Workers' Union; Alderman James P. Pattison, T.D., and six members of the Kilkenny Mental Hospital staff, waited on Commissioner Meghen and discussed with him wages and other conditions affecting the staff of the institution. The Commissioner outlined proposed new scales of pay, which will be submitted to the staff.

Happy families
Live up to life
with daily
SANATOGEN

HE'S A GRAND LITTLE CHAP, sturdy, cheery, never fretful. Their friends say, "How lucky you are." But it's not luck—they *planned* their child's health before he was born.
Months ahead, mother started taking Sanatogen: to feed her nerves and bloodstream, to assure the extra strength necessary to feed another life. She had her reward then—she was never nervy and run-down like so many expectant mothers. She has her reward still—in her cheerful, chubby baby, and her own radiant vitality.
Everyone, young and old, will appreciate the new health and energy that only Sanatogen can give. Start taking it to-day.

A Nurse (S.R.N., C.M.B.) writes "*Sanatogen always has a quick and permanent effect on the mother.*"

Obtainable at all chemists, from 2/3 a tin. The larger sizes (3/3, 5/9, 10/9 and 19/9) are, of course, the cheapest in the long run.

LESTER BOY NAPPED

Jackal May Repeat Winning Form in Aston 'Chase

THE feature of the Birmingham programme to-day is the Sutton Handicap Hurdle Race. That good mare, Bright Armour, has to concede a lot of weight all round. She won so easily at Wolverhampton recently that another success for her seems quite probable. Well behind her on that occasion was Sir Troops, who last year won the corresponding race to this. Bright Armour was giving Sir Troops 7lb.; now the difference between them is 18lb. It is a big allowance, and might enable Sir Troops to turn the tables.

Ardglass, winner at Chepstow, and fourth in a big field at Catterick Bridge, has a chance. Still, Lester Boy appears to have the beating of him. This horse was third to Ardglass at Chepstow. He was trying to concede 4lb., and now receives 7lb. Since then Lester Boy has finished second to Our Hope at Cheltenham. I consider that the issue rests between him and Bright Armour.

LESTER BOY

gets my vote.

A good Irish jumper in Dawmar is engaged in the Aston Handicap Steeplechase. I notice that Lester Boy is in this race, too. Still, I anticipate that the hurdle race will be selected for him. A number of the entries ran in the Dudley Handicap Steeplechase at Wolverhampton.

JACKAL

won it. He is a quick jumper, and I like his chance.

WOOL PACK

seems to be the best to stand in the Smethwick Selling Steeplechase. He has run consistently well. At Lingfield on Friday last he was second to Viligent.

A huge entry has been received for the Stechford Selling Handicap Hurdle. As so many of them are horses with moderate records, it is a difficult race to weigh up. The winner may come from Cider Prince, East Park, and The Smiler. Latest form is often the best to rely on in this sport. Accordingly, I choose

THE SMILER.

He was second in a similar race at Cheltenham, and won previously at Wetherby.

In the probable absence of Royal Mail and Double Crossed, I select

BELTED HERO

to win the Coleshill Steeplechase. If the race were a handicap he would be allotted top weight.

One Up appeals to me as the probable winner of the Three-Year-Old Hurdle Race. He was second to Zetland Hunt at Wolverhampton, and should be all the better for that outing. Don Valley has yet to win over hurdles. He is trained by Tom Coulthwaite, a past master in the art of schooling horses over hurdles. He is reported to have taken well to jumping. I select

ONE UP.

MANCHESTER RESULTS

12.45—FAREWELL HANDICAP PLATE of 200 sovs. 2 m.

Mr. J. L. Dugdale's bl. or br. g. YORKSHIREMAN, by Pommeau de Terre—Pictura, a. 8-12 W. Nevett 1
Mr. T. H. Farr's BOSTON WLST, 4, 8-8 E. Smith 2
Mr. C. L. Mackean's SOLARIUM, 4, 8-0 M. Beary 3

Also ran—Bonc (H. Wragg), Maloja (G. Richards), Ca Ca Ce (E. Gardner), Empire Unity (S. Wragg), Probus II. (D. Smith), Steephurst (W. Christie), Blue Brocade (A. Richardson), Dalneill (John Doyle), Sunny Sailor (P. Evans), North Devon (S. Middleton), Moidore (A. Sharples), Miss Quiz (J. Sirett), Indiarubber (H. Blackshaw). Off 12.45. (Winner trained by M. Peacock.)

Betting—5 to 1 agst. Boston West, 7 to 1 Miss Quiz, 8 to 1 each YORKSHIREMAN, Solarium, and Ca Ca Ce; 10 to 1 Maloja, 100 to 8 Blue Brocade, 100 to 7 Moidore, 20 to 1 any other.

Tote (2/-)—Win, 20/3; places, 5/3, 3/6, 5/-.

Won by four lengths; a short head. Probus II. was fourth and Indiarubber last.

1.15—BETTISFIELD MAIDEN PLATE of 200 sovs. For two years old. 5 f.

Mr. G. Whitelaw's gr. g. RUSKY, by Stefan the Great—Georgia, 8-6 ..... G. Richards 1
Mr. E. Davey's MORNING FLIGHT, 8-6 J. Reeves 2
Lady Yule's FOXWARREN, 8-6 ..... H. Beasley 3

Also ran:—Gainsleas (W. Nevett), Apple Star (W. Stephenson), Muirchu (W. Bullock), Loftus Hall (M. Beary), Lady Sheila g. (C. Drewery), Quilty (J. Taylor), D'Oraine g. (John Doyle). Off 1.16. (Winner trained by Lave.)

Betting—9 to 4 agst. RUSKY, 4 to 1 Loftus Hall, 11 to 2 Morning Flight, 10 to 1 D'Oraine g., 100 to 7 Foxwarren, 20 to 1 any other.

Tote (2/-)—Win, 6/3; places, 3/-, 2/9, 4/9.

Won by three lengths; half a length. Muirchu was fourth and Quilty last.

1.50—MANCHESTER NOVEMBER HANDICAP PLATE of 1,500 sovs. 1¼ m.

Mr. A. Boozman's b. c. NEWTOWN FORD, by Greek Bachelor—Athmore, 4, 8-4 W. Nevett 1
Mr. C. W. Gordon's SEA BEQUEST, 4, 9-2 P. Smith 2
Mr. A. E. McKinlay's LATOI, a, 7-7 ..... P. Evans 3
Lord Ivor Churchill's Chrysler II., 5, 9-5 M. Beary 0
Capt. W. P. Ahern's Nightcap III., 4, 9-5 J. Marshall 0
M. P. Wertheimer's Prince Achille, 4, 9-1 B. Carslake 0
Mr. R. Warner's Free Fare, a, 8-13 ..... S. Wragg 0
Mr. E. T. Thornton Smith's Penny Royal, 5, 8-6 G. Richards 0
M. M. Boussac's Astrannx, 5, 8-4 ..... R. Wragg 0
Mr. J. Ramsden's Heavy Weight, 5, 8-4 T. Lowrey 0
Lord Derby's Thrapston, 6, 8-3 ..... W. Rickaby 0
Mr. A. E. Berry's Rideford Bay, 4, 7-10 F. Fox 0
Mr. James V. Rank's Cross Wind, 6, 7-7 J. Sirett 0
Mr. N. J. Ogilvy's Bell-Ans, 3, 7-6 A. Richardson 0
Lady Nuffall's Faites Vos Jeux, 5, 7-6 D. Smith 0
Mr. F. W. Dennis's St. Botolph, 4, 7-5 P. Maher 0
Mrs. R. Ducas's Tripolitaine, 3, 7-4 ..... A. Burns 0
Mrs. H. H. Asquith's Epcien, 6, 7-2 ..... C. Couch 0
Mr. T. T. Dixon's Prudent Act, 3, 7-2 ..... W. Christie 0
Capt. W. G. Dugdale's Delete, 4, 7-1 ..... W. Wing 0
Mr. J. Gorman's Roney Plaza, 3, 6-9 W. Blackshaw 0

Off 1.54. (Winner trained by M. Peacock.)

Betting—8 to 1 agst. Sea Bequest, 9 to 1 Penny Royal, 10 to 1 Free Fare, 100 to 8 each NEWTOWN FORD, Nightcap III. and Thrapston, 100 to 7 Beware, 20 to 1 each Cross Wind and Rideford Bay, 20 to 1 each Astyanax and Latoi, 22 to 1 Chrysler II., 25 to 1 Heavy Weight, 28 to 1 each Roney Plaza and Prudent Act, 33 to 1 each Delete, Faites Vos Deux, Prince Achille and St. Botolph, 50 to 1 any other. Places proportionate.

Tote (2/-)—Win, 22/5; places, 7/9, 7/-, 9/-.

THE RACE.

Epcien started slowly. Roney Plaza jumped off in front of Latoi, Penny Royal, Sea Bequest, Newtown Ford, Chrysler II., Faites Vos Jeux, and Delans, with Rideford Bay whipping in.

At half-way Latoi went ahead, followed closely by Roney Plaza, Bel-Ans, Penny Royal, Chrysler II., Prudent Act, Newtown Ford and Sea Bequest. Two furlongs from home Latoi still had command, followed by Bel-Ans, Newtown Ford and Sea Bequest.

Below the distance Newtown Ford dashed to the front, followed by Latoi and Bel-Ans. Shortly afterwards Sea Bequest challenged strongly, but failed to catch Newtown Ford, who held on to win by a neck; one and a half lengths separated second and third. Faites Vos Jeux was fourth, Thrapston fifth, Bel-Ans sixth, Free Fare seventh, Delete eighth, Astyanax ninth, Rideford Bay tenth and Prince Achille last. Time—2 mins. 44 3-5 secs.

2.25—LAST SELLING HANDICAP PLATE of 150 sovs. 6 f.

Mr. J. Hamer's b. g. PUTUPON, by Puttenden—Vertumna, 4 ..... H. Blackshaw 1
Mr. P. Hands's BLUE HORIZON, 4, 8-7 R. Perryman 2
Mr. F. More O'Ferrall's PHYLACTERY, 3, 8-2 H. Wragg 3

Also ran—Spirak (W. Bullock), Abaris (H. Beasley), Vaincu (J. Marshall), Tereson (W. Nevett), Old Times (G. Richards), Sureline (J. Taylor), Dunree (John Doyle), Nameless (J. Caldwell), Range of Arrow (S. Wragg), Trapster (M. Beary), Hobbems (A. Sharples), Flying Admiral (C. Richards), Laird's Hill (W. Christie), Soldenno (E. Gardner), Mitrels (A. Taylor), Mythical Ray (K. Robertson), Golden View (W. Rickaby), April Queen (T. Hawcroft), Knight of the Garden (S. Middleton), Corvette (J. Gill), Plagiarist (F. Fox), Forelock (W. Wing), Demigod (E. Smith), Epic (W. Stephenson), Ellie Salmon (J. Sirett), Brown Beauty (G. Vergette), Two Ways (A. Richardson), Little Miss Muffet (C. Drewery), Lovely Phoebe (P. Maher), Ethylwynn (V. Mitchell), Solvent (J. Eyson), Sioush (P. Evans), Priamus (D. Smith), Delphinia (C. Couch). Off 2.32. (Winner trained by Carr.)

Betting—8 to 1 agst. Soldenno, 9 to 1 Vaincu, 10 to 1 Knight of the Garden, 100 to 8 each Old Times and Priamus, 100 to 7 each Phylactery, Demigod, Two Ways, Range of Arrow and Brown Beauty, 100 to 6 each Blue Horizon, Flying Admiral and Dunree, 20 to 1 each PUTUPON, Trapster and Lily Salmon. 33 to 1 any other.

Tote (2/-)—Win, £8 16/-; places, 46/9, 9/9, 17/-.

Won by half a length; one length. Abaris was fourth and Trapster last.

The winner was bought in for 80 gns.

3.0—WORSLEY NURSERY HANDICAP PLATE of 200 sovs. 6 f.

Mr. B. Warner's b. g. GIBBONS, by Delius—Square Diamond, 9-3 ..... H. Wragg 1
Mr. A. E. McKinlay's COEUS, 8-8 ..... J. Taylor 2
Mr. W. H. Thorpe's TRANSPORT, 8-0 W. Nevett 3

Also ran—Whirling Dun (R. A. Jones), Xarifa (F. Fox), Mile End (S. Middleton), Loobagh colt (R. Robertson), Nirvana III. (C. Richards), Take Time (A. Burns), Harland (G. Richards), Beer is Best (P. Maher), Mr. Pickle (F. Lane), Couleur de Rose (E. Smith), Miss Connie filly (J. Sirett), Mr. Wilkins (H. Gunn), Poinsettia (C. Drewery), Rockbridge (A. Richardson), Gibbstown (W. Wing), Fork Over (W. Christie), Isabellina (D. Smith). Off 3.4. (Winner trained by Colling.)

Betting—5 to 1 agst. GIBBONS, 6 to 1 Coeus, 13 to 2 Beer is Best, 100 to 9 each Transport, Gibbstown and Take Time, 100 to 8 each Whirling Dun, Harland and Rockbridge, 20 to 1 each Miss Connie filly and Couleur de Rose, 33 to 1 any other.

Tote (2/-)—Win, 14/9; places, 5/6, 5/6, 8/3.

Won by four lengths; three lengths. Isabellina was fourth and Loobagh colt last.

3.25—FINAL WELTER PLATE of 200 sovs. 1¼ m.

Mr. G. Ashworth's b. g. PEGOMAS, by Zionist—Nevsky, 5 9-4 ..... W. Stephenson 1
Mr. A. G. Smith's OUORN II. 4, 9-7, E. Smith 2
Lord Derby's HIGHLANDER, 6, 9-4 R. Perryman 3

Also ran—Commander III. (M. Beary), Royal Crusade (G. Richards), Golden Dollar (W. Nevett). Off 3.26. (Winner trained by Carr.)

Betting—9 to 4 agst. Commander III., 3 to 1 Highlander, 5 to 1 each Quorn II. and Royal Crusade, 6 to 1 PEGOMAS, 20 to 1 Golden Dollar.

Tote (2/-)—Win, 12/-; places, 6/6, 5/9.

Won by three lengths; a bad third. Commander III. was fourth and Golden Dollar last.

TOTALISATOR DAILY DOUBLE (10/- stake)—Newtown Ford and Gibbons, dividend, £51 18/-; pool, £6,193. 90 winning tickets.

OFFICIAL SCRATCHINGS

NEWBURY MEETING.

Hants Hurdle—Falstead.
Round Oak Handicap Hurdle—Roumeli.
Andover Handicap Chase—Drintol.

MISCELLANEOUS.

Tamworth 'Chase, Birmingham—Bedale Hunt.
King's Norton 'Chase, Birmingham—Latocve and Half-time Jimmy.
Saturday Selling Hurdle, Haydock Park—Hunting Tower.

LINGFIELD RESULTS

1.5—ST. PIERS SELLING HANDICAP 'CHASE of 120 sovs. 2 m.

Mr. C. O. Powis's b. g. SARATOGA, by Cyllius—Princess Pip, a, 11-0 ... W. Parvin 1
Maj. J. F. Abbott's YOUNG SPORT, a, 10-11 Maj. Abbott 2
Mr. C. J. Hurst's HIBISCUS, 6, 11-12 G. Wilson 3

Also ran—Two Royals (M. Feakes), Port Said (Mr. Egerton), Hindustan (T. Elder), The O'Reilly (Mr. A. Mullins), Soldier Lad (E. C. Brown), Squarcia (L. Isaac), Hopeful Bill (W. Redmond). Off 1.7. (Winner trained by Goode.)

Betting—7 to 2 agst. SARATOGA, 5 to 1 Soldier Lad, 7 to 1 each Two Royals and Young Sport, 8 to 1 each Hibiscus and Squarcia, 10 to 1 each Hindustan and Hopeful Bill, 100 to 6 any other.

Tote (2/-)—Win, 7/-; places, 2/-, 2/-.

Won by half a length; three lengths. Soldier Lad was fourth and Hopeful Bill last.

The winner was bought in for 105 gns.

1.35—LINGFIELD OPEN HANDICAP 'CHASE of 300 sovs. 3 m.

Mr. James V. Rank's b. g. SOUTHERN HERO, by Bachelor's Jag—Tortrida, a, 12-3 J. Fawcus 1
Mr. G. Roddick's BUCK WILLOW, a, 11-1 Capt. Roddick 2
Lord Abergavenny's MELLBURN, 8, 10-7 Capt. Harding 3

Also ran—Thieffry (S. Rochet), Delancieje (J. Moloney), Persian Sun (T. Dart), Alarmist (M. Feakes), Sir Tenson (Mr. Peters), True Blue (H. Nicholson), Red Park (R. C. Brown), Lynton (C. Spares). Off 1.38. (Winner trained by G. Evans.)

Betting—7 to 4 agst. SOUTHERN HERO, 9 to 2 Thieffry, 5 to 1 Delancieje, 9 to 2 Persian Sun, 10 to 1 Mellburne, 100 to 9 Buck Willow, 100 to 8 Red Park, 100 to 7 True Blue, 100 to 6 Alarmist, 20 to 1 any other.

Tote (2/-)—Win, 5/-; places, 3/-, 5/6, 8/3.

Won by four lengths; same. Alarmist fourth and Lynton last.

2.5—DORMANS' STEEPLECHASE of 150 sovs. 2 m.

Mr. A. Berry's b. g. PEACEFUL WALTER, by Walter Gay—Turtle Dove, 4, 10-12 S. Magee 1
Captain M. Little's PENDRAGON, 4, 10-12 Captain Little 2
Mr. Coomb's POONAGELLA, 5, 12-0 Mr. Cazalet 3

Also ran—Cark Foxrel (W. Redmond), Irvine (J. Baxter), Jacksnipe (T. F. Carey), Primilif (M. Redmond), Granetown (G. Wilson), Skrun Bridge (Colin Richards), Red Robber (D. Daly), Hwyl (M. Barry), Bashful Boy (P. Conlon), Lady Jealousy (Lt. Courage), Gay Hussar (H. Nicholson), Knockbawn (Mr. A. Mullins). Off 2.8. (Winner trained by Goode.)

Betting—4 to 1 agst. Pendragon, 9 to 2 Jacksnipe, 6 to 1 each PEACEFUL WALTER and Gay Hussar, 8 to 1 Poonagalla, 10 to 1 each Granetown and Knockbawn, 100 to 6 any other.

Tote (2/-)—Win, 10/6; places 3/9, 3/6, 7/-.

Won by three lengths; one length. Bashful Boy was fourth and Knockbawn last.

2.35—SURREY SELLING HANDICAP HURDLE RACE of 120 sovs. 2 m.

Mr. F. Pountey's ch. g. SEA PRIDE, by Solvo—Betty's Pride, 4, 10-0 ..... K. Piggott 1
Miss J. E. King's OSSORY, 5, 10-11 W. Hollick 2
Mr. H. Hedges's BULAND DAR, a, 10-10 J. Hickey 3

Also ran—Pretty Clean (M. Redmond), Ballyhalbert T. Elder), Citizen (Mr. Mildmay), Menu (L. Reed), The Sow's Ear (C. Mitchell), Beware (S. Ingham), Trelissick (J. Sirett), Buchil (D. Butchers), Impi (Mr. M. Johnson), Huron (Mr. Mullins), Hijito (C. Richards). Off 2.39. (Winner trained by J. Waugh.)

Betting—5 to 4 agst. Buland Dar, 7 to 2 Beware, 8 to 1 each Citizen and Buchil, 10 to 1 each SEA PRIDE and Pretty Clean, 100 to 8 each Menu and Trelissick, 100 to 7 Ballyhalbert, 20 to 1 any other.

Tote (2/-)—Win, 51/9; places 11/9, 13/-, 3/3.

Won by fifteen lengths; six lengths. Trelissick was fourth and The Sow's Ear last.

The winner was sold to Mr. A. P. Curzon-Howe for 280 guineas.

3.5—WINTER HANDICAP HURDLE RACE of 120 sovs. 2 m.

Mr. J. W. Maidens's SOLOGNOT, by Lightning Artist—La Sologne, 4, 10-8 H. Nicholson 1
Mr. E. L. Short's LADY PAMELA, 4, 11-8 J. Ingham 2
Mrs. Livingstone's IRISH DELIGHT, a, 10-10 M. Feakes 3

Also ran:—Boyo (G. Wicks), Jacksboro (D. McCarthy), Western Wave (D. L. Jones), Okay (T. Elder), Shipbourne (Mr. Young), Young Miachiel (J. Fawens), Cesarion (E. Taylor), Gispert (J. Moloney), Lancehead (D. McCann), Auf Wiedersehen (E. Vinall), Worthy Down (S. Magee), Mountain Maid (Mr. Mildmay), Baltic (Mr. A. Mullins), Reline (E. Moulton), Swift Love (C. Spares), Wild Boy (D. Morgan), Bland (M. Doherty), Tourneefeuille (F. Maxwell), King's Scholar (R. Mason). Off 3.10. (Winner trained by R. Dick.)

Betting—5 to 2 agst. SOLOGNOT, 7 to 2 Worthy Down, 5 to 1 Gispert, 10 to 1 each Lady Pamela, Cesarion, Wild Boy and Lancehead, 100 to 8 Swift Love, 100 to 7 each Boyo and Jacksboro, 20 to 1 any other.

Tote (2/-)—Win, 10/3; places, 6/-, 6/3, 27/-.

Won by two lengths; four lengths. Lancehead was fourth and Swift Love last.

3.35—ASHDOWN JUVENILE HURDLE RACE of 150 sovs. 1¼ m.

Mr. C. C. Pilkington's ch. g. SABLE MARTEN, by Soldennis—French Marten, 11-2 J. Baxter 1
Mr. R. C. Dawson's GOLDEN NOBLE, 10-4 W. Bartlam 2
Mrs. M. Stephens's SCYLLIAS, 9-13 ..... Spares 3

Also ran:—Hornby Park (G. Wilson), Selene (S. Ingham), Wise Crack (G. Archibald), Counter Attack (A. Jeckells), Blackford (D. McCann), Young Bath (T. Dale), Intimation (E. Vinall), Dark Normand (C. Wenham), Master Sponge (P. Conlon), Schiedegg (J. Gillibrand), Tintown (R. Smith), Indigaden (H. Nicholson), Glen Rose (A. Scratchley), Mount Top (T. Elder), Bailey II. (S. Magee), Read Hog (W. Parvin). Off 3.39. (Winner trained by Briscoe.)

Betting—3 to 1 agst. Saicna, 100 to 30 SABLE MARTEN, 9 to 2 Golden Noble, 8 to 1 Read Hog, 10 to 1 each Hornby Park, Tintown and Indigaden, 20 to 1 any other.

Tote (2/-)—Win, 12/-; places, 4/3, 5/9, 23/9.

Won by a head; two lengths. Mount Top was fourth and Blackford last.

TOTALISATOR DAILY DOUBLE (10/- stake)—Peaceful Walter and Sologno—Dividend £19 9/-; pool £1,063. 50 winning tickets.

SPORTING GOSSIP

Sir Abe Bailey's Four Trainers

Sir Abe Bailey, the well-known racehorse owner, will have horses in four stables next season. Already he has horses with R. Day at Newmarket, H. L. Cottrill at Lambourn, and J. Lawson at Manton. His yearling by Portlaw out of Dame Reynard has been sent to Kremlin House stables, Newmarket, to be trained by the Hon. G. Lambton. The colt was purchased by Sir Abe for 2,000 guineas at the Doncaster September sales.

R. Dick's One-horse Double

R. Dick, who set up as a trainer only five weeks ago after a successful career as a jockey, won two races at Lingfield Park last week-end with one horse. Solognot won for him the Hever Handicap Hurdle on Friday, and carried his 9lb. penalty in the Winter Handicap Hurdle on Saturday, for which he was made favourite at 5 to 2, and won easily by two lengths.

Mishap to H. Blackshaw

While riding Putupon in the Last Selling Handicap at Manchester on Saturday H. Blackshaw injured a toe. In spite of that he won the race. During the evening the foot was X-rayed to ascertain the extent of the injury.

Big Tote Dividend

Putupon, who won the Last Selling Handicap at Manchester on Saturday, paid a totalisator dividend of £8 16s. to 2s., equivalent to odds of 87 to 1.

Thrapston's Manchester Jockey

Lord Derby's jockey, R. Perryman, could not get down to 8st. 3lb., Thrapston's weight in the Manchester November Handicap, and the horse was ridden by W. Rickaby.

ENGLISH RACING GOSSIP

Newtown Ford's Success : Great Finish for November Handicap : End of the Season

FROM OUR TRAVELLING CORRESPONDENT.

LONDON, Sunday Night.

THE flat racing season that ended yesterday was more than any I can remember a season of might-have-beens. It has been perverse to a great many people, even to Lord Astor who is at the top of the list of winning owners. That sounds very agreeable, but Lord Astor owned the favourite for the Derby and the favourite for the St. Leger and did not win either race; and I will wager that winning the Derby with Pay Up would have meant more to him and given him far more pleasure than having the large amount in stake money which is credited to his account.

The year's racing ended perversely yesterday when the Manchester November Handicap was won by the Irish five-year-old Newtown Ford, in the colours of the Scotch farmer, Mr. Adam Boazman. This was not the race that Mr. Boazman or his trainer, Matthew Peacock, had hoped to win with Newtown Ford.

After he won the Rufford Abbey Handicap at Doncaster it was fairly confidently expected that the son of Greek Bachelor would win the Cesarewitch. A minor complaint that developed only two days before the race led to his absence from the Cesarewitch.

Then the Derby Cup was laid out for him, but that race had to be abandoned on account of the fog. Then he was sent along to Castle Irwell to run over a distance that was thought to be a little short of his best.

There was a dense fog on Friday which led to the abandonment of the day's card. It continued through the night and yesterday morning, and at eleven o'clock it was long odds against there being any racing. Half an hour later a light breeze came up, and at half-past twelve so much of the fog had disappeared that there was no doubt that racing could take place. Thus it was that by a hair's breadth Newtown Ford was enabled to come into his own.

A Thrilling Contest

At the call-over on Friday night Sea Bequest had displaced Penny Royal from favouritism. Mr. Charles Gordon's colt ran a splendid race—the first he had taken part in since the Kempton Park "Jubilee," last May, and his third of the season—but Newtown Ford beat him by the narrow margin of a neck in a thrilling contest, and Latoi finished a length and a half away, third.

It was the three-year-old hurdler, Roney Plaza, that made first running from Latoi, Penny Royal, Sea Bequest, and Newtown Ford. Latoi was liking the conditions, and when they had gone half-way he had taken up the running from Roney Plaza. The fancied Northern animal, Bell-ans, was then well placed, but Sea Bequest had lost a little ground.

Half-way up the straight Latoi was still in front, but was soon headed by Newtown Ford, who was followed by Sea Bequest. The latter's challenge was a strong one, but it did not quite get him up, and, amid the plaudits of the North, Nevett held his lead to win cleverly.

If the Race Were Run Again

Every credit must be given to the winner, and no blame could possibly be attached to E. Smith, who rode the second, and it is purely a matter of personal opinion that if the race were run over again at the same weights the preference would be for Sea Bequest.

Faites Vos Jeux finished fourth, Thrapston fifth, and Free Fare seventh. I could never see old Free Fare in the race with a chance, although there was no better backed runner. Penny Royal apparently was feeling the effects of a strenuous season, and ran a good deal below his best form.

The brothers Peacock have had an excellent Manchester meeting, for Matthew, as well as winning the chief prize yesterday with Newtown Ford for Mr. Boazman, who won the race three years ago with Jean's Dream, had won the opening race, the Farewell Handicap, for an old Middleham owner, Mr. Lionel Dugdale, with Yorkshireman.

Made a Hack of Favourite

This success, like that in the November Handicap, was gained at the expense of one trained by Jack Jarvis, Boston West, who started favourite. Yorkshireman, who is a seven-year-old, by Pomme de Terre, made a hack of the favourite and beat him running away by four lengths. Boston West, indeed, only beat Solarium a short head for the second place.

These two successes for Nevett made 108 winners in the season for the Yorkshire jockey—an excellent average, for he has had only 566 rides against the 1,000 which Gordon Richards has had.

The Bettisfield Maiden T.-Y.-O. Plate was easily won by Rusky, a gelding by Stefan the Great, owned by Mr. G. S. L. Whitelaw, who bought him during the summer when Mr. George Cloke sold most of his horses in training. The colt, who remained in the stable of Captain Laye after he was sold, started favourite, and was an easy winner by three lengths from Morning Flight.

G. Richards's Aggregate

Incidentally he was Gordon Richards's last winning ride of the season—a season that has not been so good for him in the aggregate as the last three or four, but has still yielded him a total of 177 winners.

The biggest field of the meeting was the thirty-seven that started for the Last Selling Handicap, which was won by an outsider, Putupon, who beat Blue Horizon by half a length, the winner being ridden by the promising aprentice, Blachshaw. It only cost 80 guineas to buy the winner.

Putupon comes from the small Lancashire stable of Carr, which has sprung into sudden fame this year, and from the same establishment there came the last wihner of the season, Pegomas, in the Final Welter Plate.

After his complete failure in the Cambridgeshire not many people took kindly to the chance of Pegomas, even in this small field, and the Grosvenor Cup winner, Commander III., was a slightly better favourite than Highlander.

Pegomas Wins Easily

The mist was bad again then, and we did not see the runners until they were a quarter of a mile from home, when Quorn II. was in front. Immediately afterwards Pegomas came flying, and was an easy winner from the newcomer by three lengths.

This was the first appearance of Quorn II. in this country, and he showed up well. Incidentally he was the third second of the afternoon trained by Jack Jarvis. Highlander, who was placed third, finished a long way behind, and Commander III. ran badly.

Mr. Ben Werner, who owns Free Fare, had a winner when Gibbons took the Worsley Nursery. He and Coeus were first and second favourites, and the pair finished first and second, Gibbons winning easily by four lengths. This was the third success of the season of the Delius gelding that was cheaply bought at the sale of the late Mr. Reid Walker's horses.

At Lingfield

Fields were again very large at the jumping meeting at Lingfield, where Mr. Rank's Southern Hero won the Lingfield Open Handicap, for which he started favourite. Buck Willow jumped the last fence just in front of Alarmist, but Southern Hero ran them all out of it on the flat and won easily.

R. Dick, who has been riding on the flat for some years and handed in his licence a few weeks ago, had his second winner as a trainer under these rules when he saddled Solognot, who had won for him on Friday, for the Winter Handicap Hurdle. The four-year-old made light of his penalty and won easily by a couple of lengths from Lady Pamela.

In the Soldennis gelding, Sable Marten, Basil Briscoe trains a prominent hurdler, who stayed on well to win the Ashdown Juvenile Hurdle by a head from Golden Noble.

Selections

There are signs that the fog is dispersing, so there is some hope for the jumping meeting which begins to-morrow at Birmingham. In the Sutton Handicap Hurdle I like best the chance of BRIGHT ARMOUR.

The Coleshill Steeplechase should be won by ROYAL MAIL and the Aston Handicap 'Chase by FLYING MINUTES.

GALTEE MORE.

BIRMINGHAM PROGRAMME

TO-DAY'S SELECTIONS

Smethwick Steeplechase—**Wool Pack.**
Stechford Hurdle—**The Smiler.**
Sutton Hurdle—**Lester Boy** (nap).
Coleshill Steeplechase—**Belted Hero.**
Three-Year-Old Hurdle—**One Up.**
Aston Steeplechase—**Jackal.**

TO-DAY'S DOUBLE.

Lester Boy and **One Up.**

1.0—SMETHWICK SELLING STEEPLECHASE of 150 sovs. 2 m.

	Age.	st. lb.
ANGEL PAVEMENT (Mr. R. Blake)	A. Blake	a 11 11
FLOWER FISH (Mr. T. Browne)	Denys	a 11 11
WOOL PACK (Mr. P. Cazalet)	J. Hall	a 11 11
GLEN OF IMAAL (Mr. L. Densham)	Roberts	a 11 11
CARDINAL (Mrs. B. Fairfax)	Easterby	a 11 11
DE RESKE II. (Major N. Furlong)	F. Furlong	a 11 11
THANOS (Mrs. H. Goode)	Goode	6 11 11
THE SPIDER (Mr. P. Hebert)	Peacock	6 11 11
CARMUS (Mr. W. Holman)	Holman	a 11 11
THERAS (Mr. J. Metcalf)	H. Harrison	a 11 11
BIBANI (Mr. B. Payne)	Private	a 11 11
PARTHENON (Mr. F. Solly)	Bissill	a 11 11
CUBICLE (Mr. F. Wint)	Wint	a 11 11
SANTIOSE (Mr. E. Millwater)	F. Gurney	5 11 8
CENTAUR (Mr. A. Price)	Cox	a 11 7
STOIC (Mr. A. Marsh)	A. Marsh	a 11 4
GENDARME (Mr. G. Langlands)	Owner	5 11 1
PARCHEMIN (Mr. W. Nicholas)	Private	5 11 1
HYPERICUM (Lord Nunburnholme)	H. Hartigan	4 11 0

Betting

Form. Probable Starters and Jockeys. Forecast.

441 ANGEL PAVEMENT ..... D. Hayes 6/1
400 GOLDJACK ..... G. Wilson 11/4
132 WOOL PACK ..... —
200 GLEN OF IMAAL ..... M. J. Roberts 20/1
240 CARDINAL ..... J. Richardson 20/1
100 DE RESZKE II. ..... A. Scratchley 20/1
322 THANOS ..... W. Parvin 6/1
003 THE SPIDER ..... Owner 7/1
000 CARMUS ..... W. Holman 20/1
012 THERAS ..... J. Fawcus 8/1
000 BIBANI ..... — 20/1
110 PARTHENON ..... J. Bissill 10/1
003 CUBICLE ..... C. Laver 100/8
121 SANTIOSE ..... J. Whelpdale 7/2
040 CENTAUR ..... K. Piggott 20/1
002 STOIC ..... — 20/1
000 GENDARME ..... — 20/1
000 HYPERICUM ..... F. Maxwell 20/1

1.30—STECHFORD SELLING HANDICAP HURDLE RACE of 150 sovs. 2 m.

	Age.	st. lb.
CIDER PRINCE (Mr. C. Isaacs)	C. Clark	a 12 7
TRUE COUNT (Mr. P. Peck)	Sentence	a 12 5
BEREAVE (Mr. C. Finnegan)	Whiting	a 11 12
CRAFTSMAN (Mr. F. Mason)	Rimell	a 12 4
ENNISTYMON (Mr. R. J. Norbury)	Cockton	a 12 0
L'ELDORADO (Mrs. I. L. Lewis)	Horne	a 12 0
EAST PARK (M. C. Finnegan)	Whiting	a 11 12
MR. TICKLER (Mr. W. Smith)	Goode	4 11 11
COACHMAN (Mr. F. Stuart)	Rimell	6 11 10
GROUND SWELL (Mr. A. Lefebvre)	Owner	6 11 10
DICK BUSH (Mr. C. Allen)	W. Payne	a 11 9
ESCALONIA (Mr. H. Bruet)	Dutton	4 11 8
THE SOW'S EAR (Mr. Boutall)	W. Payne	4 11 7
PYRUS (Mr. W. Greenwood)	D. Harrison	6 11 7
CHIPS (Miss D. Holman)	Holman	a 11 5
BALTIC (Mr. A. Mullins)	Owner	6 11 5
MULLED CLARET (Mr. J. C. Hurt)	Hurt	a 11 5
EAST INDIES (Mr. A. Francis)	Lawrence	6 11 4
THE SMILER (Mrs. Margesson)	J. Gail	6 11 4
MOULTON (Mr. E. Benoist)	Lawrence	6 11 4
ALTESSE (Mr. C. B. Taylor)	Coulthwaite	5 11 3
PRIODONTE (Mr. H. L. Dennis)	P. Dennis	a 11 3
SAMLA (Mr. J. Crocker)	J. Anthony	a 11 3
THIRD DEGREE (Mr. Tyser)	H. Brown	a 11 2
SONNA (Miss M. Baron)	F. Gurney	a 11 1
LUNAVADA (Col. J. Fairour)	Pease	a 11 1
HURRYUP (Mr. Sellers)	Birch	4 11 0
CHILLY VAMP (Mr. A. Mastero)	I. Anthony	a 11 5
ROONEY (Mr. P. V. F. Cazalet)	H. Whiteman	a 10 12
ROYAL ASCOT (Col. G. Foljambe)	Owner	4 10 12
TEME WILLOW (Sir E. Hanmer)	Rimell	5 10 12
LORD ARCHIE (Maj. W. Hilas)	Cockburn	5 10 12
XENON (Mr. D. A. Jackson)	Powell	5 10 12
TAN (Miss M. Lark)	Private	6 10 12
BERIBERI (Mr. W. Littauer)	F. Hartigan	6 10 12
RUE BARGAIN (Mr. H. Marshall)	Marshall	4 10 12
SKY KNIGHT (Mr. N. Prinsep)	Bankier	5 10 12
PORTE BONHEUR (Mrs. Shennan)	Winser	a 10 12
SECOND ACT (Mrs. A. Villar)	Powell	5 10 12
LAST CHORD (Sir A. Bailey)	R. Hobbs	6 10 5
COALPORT (Maj. Beddington)	Private	a 10 5
SAM CHERRY (Mr. A. Peecheer)	Owner	5 10 5
LA TOUCHE (Mr. F. A. Clark)	I. Anthony	4 10 5
GOLD JACK (Mrs. P. Dennis)	P. Dennis	a 10 5
HERODOTUS (Mr. H. C. Ewing)	Forwood	6 10 5
SPINNING HERO (Mr. J. Gordon)	O. Anthony	5 10 5
UNCLE (Capt. A. James)	Powell	5 10 5
BIG WILLIAM (Mr. S. Johnston)	T. Watt	6 10 5
ROBIN DAWE (Mrs. Livingstone)	G. Langlands	4 10 5
K.B.H. (Mrs. J. Metcalf)	F. Brown	5 10 5
CHOUCAS (Wing-Comdr. Read)	J. Read	a 10 5
FLASHING EYE (Mr. E. C. Paget)	Paget	a 10 5
KING OF CADONIA (Mr. J. V. Rank)	Evans	6 10 5
SAXON (Mr. B. Warner)	Bletsoe	6 10 5
FUTURIST (Mr. A. Whitaker)	Private	6 10 5
CASTLE HILL (Mr. L. Wilson)	Easterby	4 10 5

Betting

Form. Probable Starters and Jockeys. Forecast.

000 CARMUS ..... W. Holman 20/1
410 RIGHTUN ..... J. Bissill 100/7
122 SUGAR LOAF ..... E. Carr 5/1
110 FREE CHOICE ..... G. Archibald 13/2
340 ST. TEWDRIC ..... — 8/1
302 TAPINOIS ..... A. Scratchley 7/2
120 BELTED HERO ..... M. Feakes 7/4
010 XENON ..... E. C. Brown 20/1
010

MUNSTER'S UNLUCKY DAY

DEPLETED SIDE FAILS

Ulster Pack Impresses in the Interprovincial

ULSTER ..... 36 MUNSTER 8

THE interprovincial match at Ravenhill, Belfast, on Saturday took an unexpected course, Ulster defeating Munster by 6 goals 2 tries (36 points) to 1 goal 1 try (8 points), the winners scoring 30 points in the second half, after being two points behind at the interval. It was an unlucky day for Munster. For twenty-five minutes there was little between the sides, and then, in attempting to save a score, J. Russell was injured and carried off. The loss of their captain and best forward seemed to upset the whole Munster team completely, but their misfortunes were only beginning. McElligott pulled a thigh muscle in the first half, and, although he played for a short time subsequently, he could only limp around, and went off before the end. O'Brien was hurt in trying to stop a forward rush, and had to move out to the wing for the last fifteen or twenty minutes, and Moroney and Buckner were injured members of an already depleted pack.

Under these circumstances, Ulster were bound to win, but it might be added that up to the time of Russell's injury they looked the better of two moderate sides. They had been getting the ball from the tight scrums, and the three-quarters brought off some fast and quite dangerous passing movements. On the other hand, the Munster backs had been handicapped by O'Brien's slowness at out-half, and by Thompson's tendency to drop his passes.

SPEEDY FORWARDS

In the loose the Munster forwards were having rather the better of matters, and here was where the greatest transformation occurred later on. These Ulster forwards were not only big and strong, but they were also extremely fast, and handled the ball with an accuracy of which the three-quarters seemed incapable. Seven of Ulster's eight scores were gained by the forwards, their keen and intelligent backing-up down the middle absolutely spreadeagling the Munster defence when one of the wings or centres cross-kicked, as they invariably did.

Siggins, unusually fast for such a big man, always seemed to be in the right place either to take an inside pass or whip up a dropped one, and once he got near the line with the ball in his hands there was no stopping him. He was an inspiring leader of a pack which may have been flattered by the circumstances, but which did play intelligent football. Every one of the eight did well, but Irwin proved especially valuable, as he always seemed to be up faster than anyone else, and his handling was remarkably good. He is a most dangerous attacking wing forward.

MUNSTER'S BEST MEN

The Munster forwards brought off some useful dribbling rushes, and until Russell's departure these worried the opposing defence, but they were much slower than the Ulstermen and their tackling simply went to pieces in the second half. For hard work in the line-outs and honest shoving, Ryan was about the best of them, while Tierney and Bardon did all they could to stem the tide, but Buckner and Moroney had not nearly the pace requisite for tackling in the open.

Behind the scrum, Ulster were less efficient than they should have been. Esler and Hewitt had quite an understanding at half-back, and the former used the blind side cleverly; but Hewitt, who did excellent work in the second half, was passing far too soon earlier on. He did sufficient, however, to prove that he is a more dangerous out-half than the U.C.C. man, O'Brien. Martin did little of note in the centre, and the other three showed no more than ordinary club ability. Kenneally did fine work in defence and attack for Munster, and after an uncertain start, Thompson, the London-Irish centre, did some useful things in the second half, while he showed exceptional speed at times. Langan had a difficult task at full-back, and the cross-kicking rather showed up his lack of pace, but his fielding was steady, and his kicking under pressure really clever at times. At the other end, Pratt was steady, doing nothing ambitious, but also doing nothing wrong.

RUN OF THE PLAY

Russell made the first score for Munster, breaking clear away from a line-out to send Powell over. The Ulster forwards gave a taste of what was to come, for a cut through by McKibben was well supported by Irwin, who sent Siggins away to score. A series of scrums on the Ulster line enabled McCall to get the touch, and O'Brien converted; but following a blind-side move in the Munster 25, Megaw forced his way over, Russell being injured in trying to stop him.

All Ulster's scores in the second half were gained by two methods, either a three-quarter movement ending with a cross-kick, or interpassing among the forwards down the centre of the field, and the tries came in the following order—Corry, Siggins, Siggins, Cole, Mayne and Irwin. Five of the tries were scored close to the posts, and Walker converted the whole six. Cole was the only back to score, and a burst of forty yards down the middle by Irwin led up to this try.

Teams:—

Ulster—B. H. Pratt (London-Irish); J. McM. Cole (Queen's University), H. R. McKibbin (Queen's University), J. C. Martin (Dublin University), J. C. Groves (N.I.F.C.); V. A. Hewitt (Instonians) (out), J. Esler (Queen's University); T. S. Corken (Collegians), R. D. Corry (Queen's University), J. W. S. Irwin (Queen's University), H. Kennedy (Queen's University), R. B. Mayne (Queen's University), J. Megaw (Instonians and Richmond), J. A. Siggins (Collegians), S. Walker (Instonians).

Munster—D. Langan (Garryowen); J. McElligott (Garryowen), J. M. Thompson (London-Irish), T. O'Donovan (U.C.C.), J. B. Kenneally (Bective R.); B. O'Brien (U.C.C.), S. W. McCall (Dublin University) (scrum); J. Russell (U.C.C.), D. Tierney (U.C.C.), J. Buckner (U.C.C.), M. Powell (Sunday's Well), A. Moroney (Garryowen), T. Ryan (Dolphin), G. Russell (Bohemians), M. Bardon (Bohemians).

Referee—Mr. J. L. McLoughlin.

LANSDOWNE BEST IN A POOR GAME AT HEADQUARTERS

LANSDOWNE..... 3 DUBLIN UNIV.... 0

Trinity had out a very weak side for their match against Lansdowne at Lansdowne road. Lansdowne had slightly the better of a very poor game, and just about deserved their win by a try to nil. Though the cold may have been responsible to some extent, the handling, passing and kicking of both sides was all through lamentable, and, with passes frequently going astray or being dropped, nearly all the attacking came from loose forward rushes, and in these the tendency was to kick much too far ahead.

Neither set of forwards made much attempt to scrummage, but the Lansdowne pack got more of the ball and did much to harass the Trinity backs by their quickness in breaking. Though he was more of a back than a forward, T. J. O'Driscoll did effective work of a skirmishing type for the winners, and G. B. McDermott, H. Egan, and Rev. St. J. Pike, were also prominent. Lansdowne have tried an extraordinary number of combinations at half-back. J. McMenamin came on at out-half on Saturday, and though H. Finlay's wild passing did not give him much chance, his own handling was unsafe.

J. Cagney and R. H. Martin did some useful work in the centre, and N. Burke had a few good runs on the wing, but the only back to come well out of the game was C. Murphy at full-back. He brought off some very good catches, kicked a fine length, and was resourceful in pulling up the rushes of the Trinity forwards.

P. R. Walker was also good at full-back for Trinity, and showed cleverness in running into position. The backs failed completely to combine, but J. L. Jolley and N. Hogan were about the best of them. The forwards worked hard to try and pull the game round, and in a number of loose rushes W. A. Pike, C. A. Boyle, C. W. Good and G. Anderson were most often seen.

Lansdowne lost a couple of good chances of scoring in the first half before Martin broke through from near half-way, and cleared the way for Burke to get a try near the corner. Teams:—

Lansdowne—C. Murphy; T. O'N. Kiely, J. Cagney, R. H. Martin, N. Burke; J. McMenamin, J. Finlay; Rev. St. J. Pike, L. McCaughey, R. Mitchell, T. J. O'Driscoll, H. Egan, G. McDermott, V. Domery, H. Begley.

Dublin University—P. R. Walker; N. de Vere, J. L. Jolley, E Odbert, E. Cochrane; N. Hogan, R. B. Grimn; W. A. Pike, C. A. Boyle, D. Early, M. F. Graham, G. Anderson, W. Jones, C. W. Good, B. Longford.

Referee—Mr. E. C. Mulhern.

OLD WESLEY'S FINE DISPLAY

CLONTARF ..... 16 OLD WESLEY ... 6

Clontarf have won all their eight matches off the reel so far this season with a total of 179 points to 38, but they got quite a shock on Saturday from Old Wesley at Castle avenue, and were hard set to win by two goals and two tries (16 points) to a penalty goal and a try (6 points) at the end of a hard-fought match, in which the Old Wesley forwards held the upper hand.

Clontarf were without Louis Moran, M. J. O'Dwyer, C. Polden, W. Clarke, and S. Mullen, and they especially missed the services of their hooker. O'Dwyer, for Old Wesley, got possession time and again, and the young, keen visiting team gave Clontarf many anxious moments.

Playing down the slope, it took Clontarf twenty minutes to open the scoring, when, after Williams had missed several penalties, Morgan slipped over for a try, which Williams converted. Near the interval J. McConnell scored for Old Wesley from a loose rush, but Glenn failed to add the points. Early in the second half McElroy landed a penalty goal to put Old Wesley a point ahead, and then there was a ding-dong struggle, in which Old Wesley, getting regular possession, penned Clontarf on their line for nearly twenty minutes. In a Clontarf breakaway P. Mooney scored and Williams converted, but the issue was still in doubt until a couple of breakaway by F. Moran decided the issue. Running strongly from half-way he kicked ahead, and Morgan scored, but Williams failed with the kick, and near the end Moran burst through to score himself, Williams failing to improve. Teams:—

Clontarf—M. B. Williams; J. N. Taylor, F. G. Moran, S. V. Lyons, J. Flannery; P. Quinn, G. J. Morgan; J. R. Lawless, W. L. Maguire, J. Murphy, P. H. Mooney, J. Tyson, J. J. Guiney, R. P. Williams, S. H. Polden.

Old Wesley—H. E. Gray; C. Hansen, W. R. Prescott, R. C. de Courcy, K. R. O'Neill; J. A. McConnell, C. R. Griffin; W. I. Collier, D. F. Glenn, S. Hall, J. McConnell, A. McConnell, G. H. McElroy, L. Plewman, W. C. Taylor.

Referee—Mr. D. F. Robertson.

WELSH INTERNATIONAL INJURED

Wales will be without Cliff Jones, the brilliant half-back, for the first international match of the season against England at Twickenham on January 16. Jones was injured while playing for Cardiff at Swansea on Saturday, and it was subsequently found that he had suffered a compound fracture of the left collar-bone. The fracture was set at Swansea Hospital, and then Jones was removed to his home.

The indication is that Jones will not be able to play for a couple of months, and a substitute will have to be found for him in the Welsh trial match next Saturday.

Wilfred Wooler, the Cardiff and Wales three-quarter, was also hurt at Swansea, but his injury is not serious.

UNIVERSITY COLLEGE FINISH STRONGLY

U.C.D. ..... 18 PALMERSTON 5

University College beat Palmerston at Belfield by 4 goals (1 penalty) (18 points) to a goal (5 points). Bailey, Murphy, Headon and Boland were absent from the College side.

Palmerston held their own quite well in the first half, but University College obtained supremacy in the concluding stages.

Toner gave a good display as full-back, Morrissey, O'Brien and Smith being the pick of the other backs. Ryan, Dwyer and Lanigan were prominent among the forwards. Hughes was sound as full-back for Palmerston, Fraser and Redmond the best of the three-quarters, and Williams an excellent scrum-half. Of a good pack Hudson, Flynn and Eustace were most noticeable.

Hudson scored for Palmerston after a run of forty yards, Keelan converting. Morrissey crossed for University College, Ryan adding the points. In the second period Dwyer and Ryan scored tries for the College, Dwyer converting one and Ryan the other, and the latter kicked a penalty goal. Teams:—

University College—E. Toner; S. Morrissey, T. Chamberlain, W. Dallas, M. Smyth; D. O'Brien, V. McAlister; F. C. Dwyer, J. Ryan, L. Gibson, F. Rooney, J. Murray, R. Magner, P. O'Meara, E. Lannigan.

Palmerston—C. J. Hughes; J. K. Fraser, G. Morrow, H. A. Mapother, A. Redmond; M. Keelan, R. W. Williams; A. Buggy, T. A. Eustace, E. J. Flynn, D. M. Hudson, W. J. McHugh, J. H. Thompson, C. Towson, J. A. Brookes.

Referee—Mr. R. W. Jeffares, jun.

BOHEMIANS FALL AWAY

CONSTITUTION .. 11 BOHEMIANS 0

In the Munster Senior League at Cork on Saturday, Constitution beat Bohemians by one goal two tries (11 points) to nil. The Limerick team had only twelve men for the first quarter of an hour, two forwards and a back being late, and they were obliged to work hard to keep their lines intact. The effort helped to tire them, and they fell away a good deal towards the finish after a promising first-half display. Barnett, J. Condon and Reardon got the scores. Best for Constitution were J. Condon, Murphy, Guiney, Oliver and Lynn, while Bohemians were well served by Adam, Jennings, Dickson and Daly.

GALWEGIANS BEATEN IN LIMERICK

GARRYOWEN .... 17 GALWEGIANS 3

Garryowen defeated Galwegians, at Limerick after a good match by 1 goal 4 tries (17 points) to 1 try (3 points). Conditions rendered the ball greasy, and as a result back play was defective. On the change over Garryowen assumed mastery, and Daly crossed on three occasions and Danford once. The visitors' only score was registered in the first period by Curran.

DECISIVE WIN FOR BLACKROCK

MONKSTOWN BEATEN AT WILLIAMSTOWN

BLACKROCK ..... 33 MONKSTOWN ... 6

Showing distinct superiority in pace and thrustfulness behind the scrum, Blackrock College had a decisive victory over Monkstown on Saturday at Williamstown by 3 goals and 6 tries to 2 penalty goals (33 points to 6). The Monkstown forwards played up in plucky style, but were poorly served by their men behind, and with L. B. McMahon on the top of his form the College wing three-quarters, F. L. Scott and J. English, got plenty of opportunities of showing their paces. Up to midway through the first half Monkstown held their own well, but as the play advanced Blackrock got well on top, and in the second period play was seldom out of the visitors' territory.

L. B. McMahon was outstanding in the winners' back division and had a direct say in many of the tries. F. L. Scott, on the right wing, had quite a day out and scored four of the tries, while J. English and P. Crowe were also prominent. T. Brophy and J. C. Barry were a smart half-back combination, and a clever pack were best represented by N. Martin, J. Westby and M. J. Caffrey. D. G. O'Leary had a comparatively easy time at full-back. The best of the Monkstown backs were G. D. Craig, J. J. Corrigan and Rev. C. H. Lloyd, while the pick of the forwards were J. E. McCourt, L. P. Amoroso and A. T. Clarke.

The play opened with an attack by Blackrock, and almost at once Scott had crossed for a try, which was not converted. Then a little later Mullan equalised matters for Monkstown by landing a penalty goal. Again Blackrock took the lead with an unconverted try by English, but Mullan soon made the points again equal with another penalty goal. This finished the scoring for Monkstown, but before the interval Scott (twice) and Crowe had added further tries for Blackrock College, one of which Crowe converted. The second period was more one-sided than the first, and Ballagh crossed for two tries, and Brophy and Scott got one each. Crowe added the extra points on two occasions. The teams were:—

Blackrock College—D. G. O'Leary; J. K. English, P. Crowe, L. B. McMahon, F. L. Scott; J. C. Barry, T. Brophy; J. Cullen, J. T. Hogan, J. Westby, M. J. Caffrey, N. Martin, R. H. Ballagh, R. H. Mooney, J. J. Ryan.

Monkstown—D. P. Barclay; F. J. Davies, G. D. Craig, J. J. Corrigan, M. E. Fleming; E. Hart, Rev. C. H. Lloyd; J. E. McCourt, A. T. Mullan, J. S. Griffin, P. Sinnott, L. Ambrose, J. Wall, A. T. Clarke, J. J. Cullinane.

Referee—Mr. George Collopy.

KEEN FORWARD STRUGGLE

BECTIVE RANGERS 3 WANDERERS.... 0

With only one of their regular back division, Bective Rangers must be reckoned to have done well on Saturday at Donnybrook, when they beat Wanderers by a try (3 points) to nothing. The game was chiefly fought out between two good packs, and though they had a fair number of chances, the back divisions seldom looked like scoring. One back stood out on each side. N. Forde gave a really fine display at out-half for Bective, taking his passes splendidly, showing plenty of thrust, and giving his three-quarters opportunities which they did not turn to the best advantage. F. Martin, at centre for Wanderers, was the other who most impressed, and it was in no way his fault that his team was beaten. K. Dempsey played a fine game at scrum-half for Bective, and he got the only score of the match, slipping over for a try from a scrummage about ten yards out.

Scannell played a sound game at full-back for Bective, and the same may be said of his opposite number, Butler; while the brothers Preston were a useful half-back combination for Wanderers. Lawler played a great game in the Bective pack. He shoved his weight, and was as good as an extra back, his best supporters being Aird and Berney. L. M. and T. Horan, Graves, and Robertson were most to the fore in a good Wanderers' pack, which had somewhat the worst of the exchanges in the set scrummages, but was good in the loose. Teams:—

Bective Rangers—J. Scannell; J. Cruise, L. Magee, C. Roddy, M. Duane; N. Forde, K. Kempsey; J. O'Donovan, V. Aird, C. Carroll, B. Berney, D. Jackson, T. J. Little, P. J. Lawler, L. Doyle.

Wanderers—L. B. Butler; W. P. Roper, F. Martin, E. C. Ridgeway, W. Martin; A. C. Preston, C. C. Preston; C. R. Graves, J. D. Robertson, Rev. T. Horan, L. Horan, M. Murray, L. Ross, A. M. Halligan, H. D. Sterling.

Referee—Mr. R. A. C. Barrett.

STILL UNBEATEN

U.C.C. ..... 6 DOLPHIN 6

In a friendly match at Ballincollig on Saturday University College, Cork, and Dolphin played a draw of two tries each. With half their first team away in Belfast, University College, Cork, maintained their unbeaten certificate. They were fortunate in their substitutes, and they managed to make a draw of it. All the scoring came in the first peiod, Horgan and Deacon getting the Dolphin tries, and McKenna crossing twice for College.

SNOOKER

NEWMAN BEATS SMITH

Tom Newman beat Willie Smith by 40 frames to 31 in their heat of the Gold Cup Handicap Tournament at Thurston's Hall, London, on Saturday. Scores on the last day (Newman first) were:—65-57, 18-64, 18-72, 65-67, 43-74, 82-19, 79-33, 29-59, 41-70, 71-56, 61-58. Newman received six points each frame.

LACROSSE

PIONEERS' CLUB

There will be no practice to-day. On Saturday Pioneers beat Hillcourt School by 12 goals to 3.

GOLF

THE "IRISH TIMES" SHIELD

PORTMARNOCK HOLD THE TROPHY

By Our Golf Correspondent.

Winners of the *Irish Times* Shield in 1929, 1934, 1935 and 1936, Portmarnock's team retained the trophy yesterday at Woodbrook, their aggregate (293) being three strokes better than that of the home club. Newlands, who had nine players competing, took third place with 300.

Had the weather been more favourable, the scoring must have been extremely "hot." Never for the time of year has Woodbrook been in as good condition. There was no necessity for the adoption of the "winter rule" allowing placing, the fairways being excellent, and only a bad putter could find any fault with the greens, which evidently have received much attention from the greenkeeper.

But the high wind, which increased in force as the day wore on, played the deuce with hundreds of shots. At the majority of the holes it blew across the players, but there was always the tendency to under-club oneself, with the inevitable result.

The winning team scored very well, indeed. L. V. Ryan's nett 70, the best nett return from close on sixty competitors, headed the list, and another useful contribution was the 73 of C. French, W. Nolan's big hitting assistant, who had a gross 76 (level fours out). Nolan, however, played the soundest golf of the day. Woodbrook has a bogey of 73 (36 out), and Nolan was one under. He reached the turn in 34 and did not make a serious mistake until playing the 14th, which cost him a stroke (6).

Victor Hamilton at one stage looked like walking away with the best nett, but after an outward 36 he had lapses homeward, and only tied for second nett with 71. J. O'Neill and P. Mahon tied for second best gross with 74. Mahon was 35 out, but with 37 home O'Neill caught him on the post, so to speak.

PORTMARNOCK.

L. V. Ryan	79	9	70
C. French	76	3	73
W. Nolan	72	+2	74
W. G. Robbie	83	7	76
			293

WOODBROOK.

V. Hamilton	80	9	71
P. Byrne	75	4	71
S. A. Fitzgerald	82	5	77
A. B. Kidd	86	9	77
			296

NEWLANDS.

E. F. Stapleton	80	7	73
E. R. Coetze	85	10	75
A. Byrne	87	12	75
W. O'Brien	76	+1	77
			300

HOWTH.

G. Griffin	83	8	75
J. O'Neill	74	+1	75
C. J. Lee	78	3	75
G. K. Ring	87	10	77
			302

CASTLE.

R. P. O'Neill	79	4	75
R. Fitton	84	8	76
J. J. Coogan	85	7	78
E. Fletcher	91	12	79
			308

HERMITAGE.

J. J. Toner	84	10	74
T. F. Ryan	87	9	78
J. P. Byrne	79	2	77
L. King French	88	5	83
			312

Also competed—Royal Dublin, Skerries, Delgany, St. Anne's and Milltown.

Best gross—W. Nolan, 72; second best gross—J. O'Neill and P. Mahon, 74 tied; O'Neill won on a cut.

Best nett—L. V. Ryan, 70; second best nett—V. Hamilton and P. Byrne, 70; Byrne won on a cut.

Fourball (9 holes)—W. Kelly (8) and P. Mahon (+2), 5 up; T. Ryan (9) and E. Coetze (10), 4 up; S. Fitzgerald (5) and K. O'Connor (0), 3 up; W. Ryan (12) and W. Nolan (+2), 3 up; A. B. Kidd (9) and B. Ryan (12), 3 up.

Next competition, December 13, at Grange for Christmas Hamper.

CAPTAIN'S DAY AT THE GRANGE

One hundred and twenty members of the Grange Club and guests dined on Saturday night with the captain, Mr. George Crowley, who was supported by Mr. M. J. Mitchell (captain of Milltown), Mr. W. P. Blunden (captain of Castle), Mr. A. B. Kidd (Hon Secretary, G.U.I.), Mr. Harry Johnston, Dr. Laird and Mr. John Roy (Milltown), Mr. A. J. Connell (Sutton), Mr. C. J. McMullan, Mr. Orpen, Mr. John Crowley, Mr. M. Grogan, and Mr McPhillips.

The captain welcomed the guests, and stated that Grange was one of the oldest clubs in Dublin, having been formed over 30 years ago at Kilmacanogue. Ever since they transferred to the Warlay Grange the club had been progressing. It was necessary that every club should progress. They could not afford to standstill and become stagnant; hence they had had to extend not only their course, but the clubhouse. Yet, despite their heavy expenditure, the club was in a strong financial position. He paid a high tribute to the staff, Mr. J. B. Hanna, and Mr. E. D. MacCormack, the Secretary.

Mr. John Taylor proposed the Golfing Union of Ireland. The average golfer knew but little of the work accomplished for Irish golf by their union. He referred to the system of handicapping, originally devised by the Golfing Union of Ireland and later adopted by the other unions and associations, and spoke of what he had seen on the occasion of a recent visit to the experimental station of the Board of Greenkeeping Research at Bingley.

Mr. A. B. Kidd responded, and mentioned that at Bingley they had twenty acres devoted to experimental work on all forms of grasses and all kinds of weeds. The cost of managing the station and carrying out the experiments came to over £4,000 per annum.

Other toasts were the captain (Mr. R. K. Love) and guests (Mr. V. A. Carroll).

The musical programme was contributed by Messrs. Robert Irwin, Dr. Davitt, K. O'Dea, F. V. Parker, Norman Redmond, M. Campbell, Fred. Karene, P. Hayden, J. Fay, Madison, Traynor, Dowling, Bloomer.

BRITISH PLAYERS IN SOUTH AFRICA

Brilliant play by W. J. Cox (Wimbledon Park) was the feature of an exhibition match at Johannesburg on Saturday, in which Cox and Abe Mitchell (Verulam) beat Alfred Padgham (Sundridge Park) and A. M. Dailey (Wanstead) by three and one.

Cox was 4 under 4's for the last fifteen holes. The winners' best ball score was 69, and Padgham and Dailey had 72. Dailey, driving out of bounds at the eighth, struck a woman spectator. Her head was cut, and she received medical attention.

Cox was the most consistent of the four when they played an exhibition fourball on the new Royal course yesterday. He and Dailey defeated Padgham and Abe Mitchell by 4 and 3. They had a better ball score of 69, as against the 72 by their opponents.

GAELIC GAMES

DUBLIN HURLERS' SUCCESS

POOR SHOOTING COSTS CLARE THE POINTS

(By PAT'O.)

DUBLIN ..... 3-7 CLARE 3-1

Collecting five points from their last three games, Dublin have climbed to a central position in the League table. Yesterday they were without their usual midfield pair, Wade (capt.) and Daniels, but their front line of forwards, particularly Wade, Hegarty and Donoghue, combined happily, while Barry notched some brilliant overhead points.

Clare sent up a team of speedy young hurlers. Houlihan (Army) and Mullane (Garda) fitted in well, and a big crowd watched an hour's open hurling. A little steadiness in Clare's attack would have levelled the score, for the visitors had as many overs as would win two games, and they were in attack through the bulk of the second half.

CLARE START WELL

From the start Clare's forwards were away and Morgan swung on a fast ball to drive high and deceive Ryan in Dublin's goal, but within three minutes Dublin were back, with McSullivan and Leahy busy. Downes doubled well and Donoghue flicked the ball past O'Callaghan to level the scores.

Fast, open hurling brought Clare upfield and a grand shot of Hennessy's was saved by Ryan under the bar. Desmond (C.S.) took Barry's drive from the puck-out and Donoghue flecked a crossing ball through for Dublin's second. Faugh's selection were combining well, and, after Leahy had pointed, Barry hit three grand points from long range.

Lahiffe and Quane had some close exchanges. Both goalkeepers saved, but Clare should have balanced the scoring when well placed. Quirke put in some very attractive hurling at Clare's left-half, but Feeney fed Leahy, who sprinted through for Dublin's third goal. Close to the half-hour Houlihan landed a free on the Dublin square and O'Grady netted. Half-time—Dublin, 3 goals 4 points; Clare, 2 goals.

Griffin (U.C.D.) showed much enterprise for Clare on resuming, while Quirke and Houlihan had a hand in a clever Clare attack. Hennessy crossed to Flanagan, who hit Clare's third goal through, setting the score 5-4 to 3 goals.

A quarter-hour of very even hurling followed. McMahon, Connolly and Farrell played very steadily in Dublin's defence, but Clare should have taken the lead had they steadied their shots when within range. Devitt put in hard work for Dublin and struck a high ball from far out on the right to put Dublin 5 points up. Clare continued to persevere and Hennessy was through for a disallowed goal. Not to be denied, Clare's forwards broke through and Quane pointed. Dublin's skill in attack was a feature of the closing period, and Barry and Downes stretched their lead.

Ryan saved a great shot from Hennessy on the goal line, and Dublin's backs were defending steadily, with Clare's speedy front line all out for scores. Dublin have still to meet Cork, Leix and Limerick, and should recent improvement continue they will finish high up on the League table.

forwardwt etaoin shrdlu cmfwyp vbgk vbgkq

OTHER RESULTS

NATIONAL HURLING LEAGUE.
At Limerick. Limerick 8-4, Galway 0-3.
At Portlaoighise. Laoighis 6-1, Tipperary 4-3.
At Cork. Cork 6-5, Kilkenny 2-2.

ST. VINCENT DE PAUL TOURNAMENT.
O'Toole's 2-2, Sean McDermott's 1-5.
U.C.D. 0-7, Dolphins 0-1.

CORN CEITINN SEMI-FINAL.
U.C.D. 4-2, O'Rahilly's 0-0.

SATURDAY HURLING LEAGUE.
Erin's Hopes 3-9, Ard Craobh 1-0.
New Ireland Assurance Co. 6-6, Kevins 4-4.
Na Fianna 2-1, Army Metro. 2-1.

CIVIL SERVICE HURLING SEMI-FINAL.
Agriculture 6-2, Industry and Commerce 2-0.

LEINSTER COLLEGES' CHAMPIONSHIPS.
Football—St. Vincent's 2-4, Westland Row 1-3.
Hurling—Colaiste Caoimhin 3-3, Ballyfin 1-4.

MUNSTER COLLEGES' FINAL.
At Tralee. St. Brendan's (Killarney) 0-7, Dingle C.B.S. 1-3.

CLUB NOTICES AND REPORTS

GRANGE.

Scotch foursomes (nine holes)—A. Byrne and S. H. Boyce (9+), 30½; J. Taylor and A. B. Kidd (4), 32; A. E. O'Connor and R. D. Gibson (8+), 32½.

Saturday—Turkey competition, foursomes. First nine holes.

Ladies.—December 3—Monthly medal, strokes. First nine holes. December 10—Foursomes, strokes. First nine holes.

SUTTON.

Turkey (9 holes)—C. G. M'Namara (3+), 33½; J. H. Gorman (7), 34; J. P. Malley (3), 34.

Saturday—Medals and turkey.

SKERRIES.

Sweepstakes (9 holes)—Class I.—G. Murphy (6), 37. Class II.—T. G. O'Looney (9), 35.

Turkey (9 holes)—Class I.—E. M. Forde (4), 36; J. McDonnell (6), 36; J. B. Connell (3+), 36½; F. G. Hyder (5+), 36½. Class II.—T. G. O'Looney (9), 37; P. Fitzpatrick (11½), 37½.

Saturday—Turkey.

DUN LAOGHAIRE.

Turkey—1st, J. O'Gorman; 2nd, H. Harding; 3rd, R. R. Price; 4th, C. J. Lord or T. McCarthy.

Ladies.—November medal.—Class I.—Lady Huggard (12), 79. Class II.—Miss E. Byrne (19), 81. December 3rd—Medal, bogey.

CLONTARF.

Saturday, Dec. 5—Fourball, bogey; 9 holes.

CASTLE.

Fourball—1st nine—E. O'Haire and G. O'Driscoll, 5 up; W. P. Blunden and P. J. Carden, 5 up; J. J. Coogan and M. F. Hopkins, E. Forde and D. Lyne, A. Smith and D. Smullen, G. M'Intyre and G. Loder, 4 up. Second nine—I. M. Gauntlett and D. Smith, S. R. Flitton and J. Taylor, F. H. Lane and T. R. O'Rourke, 1 up.

Ladies.—November medal—Class I.—Mrs. J. J. Carroll, 1 down. Class II., Mrs. Boyd Wylie, 1 up. Class III.—Miss Hilie, all square.

RATHFARNHAM.

Medals.—Class I.—P. C. Oxley (9), all square; J. K. Jameson (14), all square; G. Black (10), 1 down; G. E. Dodds (11), 1 down. Class II.—A. L. Bingham (17), T. R. Scott (18), W. J. Delaney (24), 1 down.

GREYSTONES.

Fourball—G. R. Oulton (10) and H. Jervois (12), 3 up; J. Sibley (10) and P. G. Bowyer (16), 3 up.

MALAHIDE.

Hamper—J. H. McCreadie (6+), 34½; T. J. Rea (9), 35; P. J. Lawless (5), 35.

MILLTOWN.

Ladies.—Medal finals—1st Class, Mrs. Rose (8), 80; 2nd Class, Mrs. Downes (26), 84.

KILLINEY.

Turkey competition, fourball—G. Walker and W. H. Fryer, 4 up; P. D. Murray and J. J. Fitzpatrick, 4 up; C. P. A. Murphy and V. A. Carroll, 3 up; G. W. Irwin and K. Burke, 2 up. Saturday next—Scotch foursomes.

ASSOCIATION FOOTBALL

DRUMCONDRA MOVE UP

Sound Defence Saves Cork from Heavy Defeat

CORK ..... 1 DRUMCONDRA 2

AT Mardyke, Cork, yesterday. Fisher scored for Cork; Donnelly and Mulville for Drumcondra.

Only a magnificent defence saved Cork from a heavy defeat. They, however, made two mistakes, almost in the space of as many minutes, and it was their bad luck that each of them yielded a goal to the visitors.

Drumcondra, however, on the general run of the play, fully deserved their victory. Flynn was caught napping only once, and that was excusable, Cork rushing through a goal immediately on the kick-off.

After that the visitors' defence, steady rather than brilliant, were always able to cope with an erratic attack. Hoey was most prominent, and the others did everything required of them. Of the halves Kelly, in the centre, gave a sound display in attack and defence, and was well supported by his partners. They gave their forwards plenty of chances, and against a more moderate defence Drumcondra would have piled up a comfortable score.

With Little always watching him, Donnelly did quite well, and Mulville was smart, though, indeed, all five were good. O'Keeffe was a first-class understudy in the Cork goal for Harrington, but he was out of position on one occasion when the visitors scored. Symons and Mullen, too, on the whole, gave a grand display, and had more than enough to do. The pressure against Cork rather concentrated Little's attentions on defensive work, and with the other halves giving only a moderate display Cork were over-run at midfield.

It was in attack, however, that the greatest weakness was apparent. Burke, a newcomer, formerly of Gateshead, was not a success, and his transfer from inside left to outside right did not bring about any improvement. Fisher had an off day, and only Thomson shone.

The first score came immediately after the kick-off, the ball being netted before any Drumcondra player had got near it. Half-an-hour elapsed before a centre from Walsh enabled Donnelly to equalise from close in—a rather easy goal, this, with O'Keeffe out of position. Within two minutes Drumcondra had broken through for the winning goal, Mulville netting from a pass by Donnelly.

Before the game began a minute's silence was observed as a mark of respect to the memory of the late Mr. L. Kealy, formerly President of the Free State League and a director of Drumcondra.

Cork—O'Keeffe; Symons, Mullen; McCann, Little, Connolly; Whitnell, King, Fisher, Burke, Thomson.

Drumcondra—Flynn; Hoey, Ewing; McCarthy, Kelly, Farrell; Menton, Walsh, Donnelly, Mulville, Meehan.

BRAY FADE OUT IN SECOND HALF

DUNDALK ..... 3 BRAY UNKNOWNS 1

At Bray yesterday. Halpin, Donnelly and Morgan scored for Dundalk; Smyth for Bray Unknowns.

With five points out of a possible six to their credit for two wins away and a draw at home everything indicated that Bray would have no difficulty in defeating Dundalk, who were without a point. The visitors, however, exhibited a return to their best form, and on the play were deserving winners of a keenly-contested game. The better balanced side, their success was achieved with comparative ease, and had their forwards turned all their second-half opportunities to account the winning margin would have been much bigger.

Bray started as if they would secure that easy victory, and in the opening minute a clever movement paved the way for the opening goal, O'Neill allowing Smyth to slip him and flash the ball past Tizard. Halpin headed the equaliser after nine minutes, and thereafter Dundalk favoured close passing. Indeed, Bray's defence was hard-pressed to keep the scores level at the interval.

On resuming Dundalk's forwards ran riot, and within a minute Donnelly had put his side ahead by a brilliant solo effort, in which he ran through the entire defence and beat McKay with a close shot. Twelve minutes from time he tested McKay with a shot he might have cleared but for a blunder that let Morgan in to notch the third. The concluding stages were fought with great spirit by Bray's forwards, but Dundalk's solid defence prevailed.

Apart from a tendency to hold on too long Tizard gave a fine display in the visitors' goal. He was well covered by O'Neill and Powell, whose clean tackling and hefty kicking were a feature. Smith, who tied up O'Donnell for most of the game, was the best of an excellent half-back line. The forwards, who gave a flawless display in the second half, had a capable centre in Halpin, but the honours went to Donnelly and McCourt, whose clever passing contributed to all three goals. McKay was not to blame. He had good support from Harkin, Neary and Dalton. By comparison to their recent displays, however, the forwards were disappointing. Smyth, Buchanan and O'Donnell being the best of an unbalanced line.

Bray Unknowns—McKay; Harkin, Neary; Fitzgibbon, Dalton, Doran; Morrison, Mundow, O'Donnell, Buchanan, Smyth.

Dundalk—Tizard; O'Neill, Powell; McAfee, Smith, Hirst; Morgan, Donnelly, Halpin, McCourt, Malley.

WAINE IN SCORING FORM FOR ST. JAMES'S GATE

ST. JAMES'S GATE 6 SHELBOURNE ... 2

At the Iveagh Grounds on Saturday. Waine (4) and Balfe (2) scored for St. James's Gate, Hayes and Ryan (penalty) for Shelbourne.

A clever forward line, quick and decisive in all that it did, helped to give St. James's Gate a surprising victory. Shelbourne did not deserve to go down so heavily, but they were unconvincing. St. James's Gate were much better served in all positions.

Shelbourne monopolised the play for a time at the outset, half-backs linking up with forwards, but they were too slow and obvious, with the result that the resourceful opposition were not presented with many great difficulties. Wallace struck a post, and Jackson shot over from the rebound, but, apart from these escapes, Webster, who showed a return of confidence, was not seriously troubled.

St. James's Gate took the lead after twenty minutes. Practically a clear field was presented, the Shelbourne full-backs being caught too far apart, and Metcalfe was not supported. The second and third goals were added in like manner, Waine being a first-rate opportunist on each occasion. At the restart Shelbourne made forward changes. Priestley went centre, Wallace moved to inside-right, and Jackson to outside-right. The changes brought little if any improvement, but Hayes reduced the lead with a long shot. Two further goals from Balfe and Waine quickly followed before Ryan scored from a penalty kick for "hands." St. James's Gate's sixth goal was a simple one, Metcalfe allowing a forward pass from Balfe to pass between his legs.

Shelbourne must make several changes if the team is to be strengthened. Priestley was above his company, and the forward line fell short when co-operation was necessary. But the trouble

Financial News & Notes

LONDON STOCK MARKET FEATURES

BETTER TIMES IN PROSPECT

CHINESE LOANS

FROM OUR FINANCIAL CORRESPONDENT.

59 FLEET STREET, LONDON, Sunday.

When to-day's carry-over has been arranged a further recovery in stock markets may reasonably be expected if better political news is received or the apprehension as to disquieting developments subsides. Abnormally cheap money is still a potent factor, and added to this is the almost daily record of excellent company announcements, such as those of Turner and Newall, South Durham Steel and Dorman Long, while going a little further back a significant fact was the resumption of dividends on P. and O. Defd. after a lapse of four years. Last week's "shake-out," which for a short time was of a general character, brought to light the existence of a bigger volume of speculation for the rise than had been suspected by most people. Fortunately the liquidation eliminated much of the weak bull account, and markets are now healthier for the set-back. Consequently, a moderate amount of fresh buying is sufficient to affect upon prices appreciably.

FOREIGN GOVERNMENT BONDS

A relapse in European Government issues last week, especially German Bonds, was not surprising having regard to the tension in international politics, but even in this section there was a recovery from the worst. It is unlikely that British investors will increase their interest in securities that are sensitive to every change in the political situation, and those who want high yields and are prepared to take some risk will find a more suitable field in the South American group. As previously mentioned in these notes, Brazilian Government Bonds offer considerable possibilities, for economic conditions in the country are undoubtedly improving, and the various loans other than the funding issues still afford exceptionally good yields. Uruguayan Government Bonds are also worth attention on the basis of the reduced interest rate, 3½ per cent., now being paid on the 5 per cent. Loans. These are all quoted at 60-65, and assuming that the higher price has to be paid the yield without allowing for any accrued interest is fully 5½ per cent. In Uruguay also economic conditions have been improved by the rise in commodity prices.

CHINESE LOANS

A Stock Exchange firm has compiled a small brochure dealing with the Chinese Sterling Loans, which have attractions as speculative investments. Some people might hesitate to embark capital in this field because of the aggressiveness of Japan. There is, however, some reason to believe that in future this will be a less important factor, and meanwhile China is making a remarkable recovery from the injury to her economy caused by the civil wars of recent years. It is a country with a vast population and tremendous scope for trade expansion as, indicated by the decision of Great Britain to send over a special representative in order to ascertain the best method of increasing our trade with China. Two favourable points in connection with the Government Bonds are the buoyancy of the Customs revenue, which form the specific security for some of the issues, and the evident desire of the Government to fulfil its obligations to the external bondholders as far as possible. Payments have been or are to be made on various issues after a long interval. Even the 8 per cent. Vickers Notes and 8 per cent. Marconi Bills are to receive part of the full interest rate, thus promising a satisfactory return at the current price of about 26. In these cases the settlement provides for a rising scale of payments for the period 1937-42, and at 26 the flat yield is fully 5½ per cent., while with redemption the return is brought up to 12½ per cent. From 1942 onwards the prospective flat yield is 11½ per cent. at the same price.

OTHER ISSUES

The brochure mentioned above divides the Chinese Government Loans into three classes —those secured on the Maritime Customs, those secured on the Salt Gabelle, and the Railway Loans carrying the Government guarantee. The service of the first-named group has remained unimpaired throughout the financial crises caused by civil war. There was temporary default on interest, as well the repayment of principal, in the period 1927-30, but in January a scheme was proposed by which the remaining arrears of principal will be entirely cleared up by 1940. Since 1930 interest payments have been regularly met at due dates. The treatment of the Railway Loans has varied considerably. On some the service has been fully maintained; some have made irregular payments, and others have been in complete default for a number of years. On most of the Customs Loans current returns are rather moderate because the specific security is ample for the service. Of the Salt Loans the 5 per cent. of 1912 gives the satisfactory flat yield of 5½ per cent. at 80, while, with redemption, the figure is increased to 7½ per cent., while if the price declined to 78 the redemption figure would be 8½ per cent. Included in this group is the Hukuang Railway Loan of 1911, because it enjoys as special security salt revenues up to about £88,654 per annum. Because of this 2½ per cent. has been regularly paid in recent years, and a scheme for future payments is now being negotiated. Meanwhile, the bonds can be bought at about 50.

THE RAILWAY LOANS

Of the various Railway Loans, the 5 per cent. Shanghai-Nanking bonds, paying the full interest, yield 6½ per cent. flat at 76½, but the return with redemption cannot be indicated because repayments of principal are seven years in arrear. The Honan Railway 5 per cents. are quoted about 72, at which the flat yield is less than 3½ per cent., but with redemption the return is brought up to 8 per cent., based on a payment of 2½ per cent. until 1939. From 1939 the interest rate is to be 5 per cent., so that from that year the flat yield would be 6¼ per cent. The Canton Kowloon 5 per cents., at 40, yield 6¼ per cent. on the basis of 2½ per cent. interest for the next twenty years, while Tientsin Pukow 5 per cents., which will receive 2½ per cent. from 1936 to 1938, inclusive, and 5 per cent. thereafter, give a flat yield of 5 per cent. at 50, and a return of 10 per cent. after 1939.

MEXICAN EAGLES

Widespread interest is evident in the fluctuations in Mexican Eagle Oil shares. Some time ago there was buying in very large lines for what were believed to be important interests, and the buying appeared to be fully justified by the subsequent rise in the price to over 34s., a figure comparing with the year's lowest of barely 6s. The purchases were apparently based on a belief that the largely increased production would enable the company to increase the Ordinary dividend substantially. Then labour troubles were reported on the field, and, although these were settled, it was subsequently stated that a general strike would be proclaimed. At the same time news was received of a proposed Government measure for the expropriation of private properties. Paris sold heavily during last week's political scare, and for a time the shares were a bad market at about 25s., with a subsequent recovery from that level. The fluctuations in the price indicate that Mexican Eagles are not a share for the prudent investor, especially in view of the rather doubtful reputation of the Mexican Government in financial matters. The external debt is in complete default, and, although the country has made a big recovery from economic depression, thanks partly to the rise in silver, the administration still shows no inclination to honour its external debt obligations, while the attitude it has hitherto adopted in this matter suggests that it has no early intention of becoming honest.

BANK SHARES

When markets were most depressed last week it was noticeable that bank shares displayed remarkable steadiness, for the investment demand was not checked, and there was practically no selling, certainly by nervous holders. The firmness of this section is the more noteworthy, because at current prices the yields afforded by English bank shares are quite moderate. On the fully paid issues, where there is no question of liability for uncalled capital, the figure ranges from 3¼ per cent., or less, to about 3½ per cent., the higher return being obtainable from Barclays £4 fully paid issue. The partly paid shares do not give very much more, namely, 3¼ to 3½ per cent., and even such a share as National Provincial £25, upon which only £3 10s. is paid up, returns only 3½ per cent. These figures testify to the esteem in which English bank shares are held by investors.

KAFFIRS

A better market for Kaffirs may be expected this week, assuming that the general tendency improves. The November profits will be based on a slightly higher price for gold than was taken in October, and very shortly the question of the December dividends will become a factor. It would not be surprising to see some buying of the shares in anticipation of the forthcoming distributions, and shares likely to be included in the movement are Sub Nigel, Randfontein, East Rand, Rand Mines and Geduld. Among the developing companies a higher price for Vogelstruisbult, where the prospects are particularly encouraging, may reasonably be expected, while a fresh spurt in West Wits. would not be surprising. Among other mines, Bibianis, in the West African section, are worth attention.

AMERICAN FINANCIAL NOTES

REUTER'S TELEGRAMS.

ENCOURAGING OUTLOOK FOR HEAVY INDUSTRY.

The accelerating pace of heavy industry is emphasised by reports of growing orders for the rail equipment and steel construction industries. The class one railroads during the first ten months placed in service 34,113 new freight cars, compared with only 4,792 last year. At the same time orders for new equipment continue apace. Burlington Railroad has ordered new locomotives and is planning to build 6,250 freight cars at a total cost of 8,000,000 dollars, with the intention of spending shortly 6,000,000 dollars for new equipment.

ADVANCE IN HEAVY MELTING STEEL SCRAP.

Heavy melting steel scrap at Pittsburg has been advanced by 25 cents per ton on purchases of about 25,000 tons, with prices now ranging between $17.25 and $17.75

DIVIDEND INDICES.

The Standard Statistics Company states that favourable dividend changes during the past week number 196, compared with 192 in the previous week and 94 the week before. The unfavourable actions were one, nil, and one respectively. The favourable dividends include 122 extras, 31 increases, 17 resumptions and 26 initial payments.

FORD MOTORS TO MANUFACTURE TYRES.

It is reliably learned that the Ford Motor Company is proceeding with the construction of a factory for the manufacture of tyres, which will be completed in about ten months. The labour situation at Akron (Ohio) is the sole reason for the undertaking. The Ford Motor Company is described as being most anxious to guard against any possible stoppages of the tyre supply due to labour troubles in the tyre industry.

AMERICAN COMMERCIAL ALCOHOL DIVIDENDS.

The American Commercial Alcohol Corporation has declared a dividend of 50 cents in cash on the Common Stock, plus two shares in the American Distillers Company's 5 per cent. Cumulative 10 dollar par value Preferred Stock for each five shares held in the American Commercial Alcohol Corporation.

METAL MARKET REVIEW.

COPPER—The market has been quiet, but firm, during the past week. The month's sales so far total approximately 86,000 tons. Producers' export price gained 5 on the week and closed at 10.75. Standard Futures finished 6 points to 1 point lower.

TIN has been steady on a small demand. It is believed that the present inability to discharge tin cargoes owing to the maritime strike will result in the delaying of early December deliveries. Spot New York gained 147½ on the week and closed at 52.60, while the quotation for thirty days gained 130 and closed at 52.25. The price for ninety days gained 125 and closed at 52.05.

SPELTER—The market has been firm, though quiet, owing to the large unfilled orders. On the week the price was unchanged at 5.05.

LEAD—There has been a moderate fresh inquiry coupled with good-sized waiting lists. Consumers are anxiously awaiting the opening of January bookings next week. Spot New York and spot East St. Louis were both unchanged on the week at 5.20 and 5.05 respectively.

TINPLATES—Aided by packers' anticipations, operations remain at 85 per cent. of capacity. The price per box f.o.b. Pittsburg basis was unchanged at 5.25 dollars.

STEEL—Activity is viewed as very steady through December. A flurry of anticipatory buying, brought out by the first-quarter price increases, was somewhat restricted by consumers' previous anticipations, combined with a desire for small December inventories and the sold-up condition of some producers. Railroad buying at present is very heavy.

BIRMINGHAM MOTOR SHARE MARKET

Friday's closing quotations:—Albion Motor 76/6, Albion Drop Forgings 13/14, Alvis Car 8/9; Austin Ord. 49/9, do. 4 Ord. 46/9, do. B Pref. 32/-, do. Preferred 20 per cent. 31/7½; Birmid Industries 56/3, Birmingham Small Arms 25/14, Bluemel Bros. 41/3, Bretts Stamping 49/-, British Piston Ring 2/7½, Brockhouse (J.) 66/9, Brooks (J. H.) 15/-, Brown Bros. 60/-, Clifford Components 4/10, Crossley Motors 8/14, Cornercroft 8/9, Dennis Bros. 37/-, Deritend Stampings 25/10½, Enfield Cycle 25/9, Fisher and Ludlow 47/6, Fodens 15/9, Ford Motors 35/-, Guy Motors 3/9, Harper (John) and Co. Ord. 67/6, Hughes Johnson 44/-, Hunt Preferred 20/4½, Lancaster Glass 4/6, Lea Francis Motor 124/3, Lucas (Jos.) 72/-, Mandsay 7/6, Morris Ord. 4/10½, Mullineux (Holdings) 2/3, Napier Ord. 13/9, New Hudson 54/9, Perry and Co. (Birmingham) 4/-, Riley (Coventry) 4/-, Rolls Royce 9/8, Rovers 26/-, S.S. Cars 18/7½, Serck Radiators 101/-, Singer and Co. 4/4½, Smethwick Drop Forgings 24/1½, Smith (S.) 12/-, Smith's Stamping 44/6, Sound Sons Deferred 53/-, Standard Motor 54/-, Thomas Tube Investments 89/9, Willenhall Radiators 20/3, Rubber 35/-, Leyland Rubber 29/-, Aircraft Bolton Paul 9/6, Bristol 68/-, British Marine ex bonus, Hobson (H. M.) Components 18/-, Parnall 14/3, Westland 15/-.

IRISH FREE STATE BUTTER AND EGGS

OFFICIAL PRICES.

Issued, under arrangements with H.M. Commissioners of Customs and Excise, by the Liverpool Provision Trade Association, Ltd. These prices will form the basis of assessment for duty on all butter and eggs imported from the Irish Free State into the ports of Liverpool, Bristol, Cardiff, Fishguard, Holyhead, Preston, Lougias (I.O.M.), and all parts of Northern Ireland, as from the 30th November, and, in the case of butter only, into the port of Glasgow:—

Butter—Factory, per cwt. (variable), 85s.; fair average; creamery, salted, in 56lb. pyramid boxes, per cwt., 105s. Eggs (Fresh)—17lb. extra selected, per long hundred (120), 19s.; extra selected, loose, 18s. 6d.; pickled, 18s. extra selected, 11s.; selected, pickled, 10s.; cold store, 10s. 6d.; pickled, 9s. 6d.; cold store, 9s. 2d.; cold stores, 14s. 6d. From these prices falls to be deducted in respect of post importation charges and selling commission an allowance of 5 per cent.

FINANCIAL PARAGRAPHS

Reported Settlement of Mexican Oil Strike

The Dow Jones Service, New York, reports that the threatened Mexican Oil strike has been averted by President Cardenas, according to despatches received from the State of Toercon Caohuila. It is expected that the proposal of the oil companies will be accepted.

Conditions in Canada

The Monthly Commercial Letter issued by the Canadian Bank of Commerce states that the improvement in industry has been generally sustained during October, construction, mining and export trade furnishing some of the main stimulants; the automotive trades have begun an unusually active production season. The situation of about two-thirds of the farming community has improved this autumn over last, mainly in Eastern and Central Eastern Canada and in British Columbia and some favoured Prairie districts.

Realising an Ideal

An important change is steadily taking place in the form in which annual accounts of joint stock companies are presented to shareholders (writes *The Observer*). Boards of directors are slowly realising that there is need for modernising their methods. The movement is slow, and there are, unfortunately, still many companies that continue to issue their accounts in the old unintelligible and uninformative manner. We should like, therefore, to draw their attention to the manner in which the directors of Brickwood and Company, of Portsmouth, cater for the needs of their shareholders. The balance sheet is a model of its kind, carefully distinguishing the different categories of assets and liabilities with comparative figures for the previous year. Consolidated accounts are printed, showing the position of the subsidiary companies and including a combined profit and loss account. In addition, the chairman's speech, prepared for the annual meeting, is attached to the report and accounts. The whole document gives the shareholders a complete and simplified view of the position of their concern. It practically attains the ideal which for so long has been advocated by an expert contemporary, the *Accountant*, in whose columns, no doubt, the accounts referred to will be made available to the accountancy profession.

Share-Pushers

Members of the London and Provincial Stock Exchanges and all who are interested in the welfare of the stockbroking profession welcome the decision to appoint a Departmental Commission, under the Chairmanship of Sir Archibald Bodkin, to investigate the problem of fraudulent share-pushing and its prevention. These rogues prey upon the ignorance and credulity of people who are unable to distinguish a bogus from a genuine firm of stockbrokers, even though the former may be registered as a limited company (writes *The Sunday Times*). While the bulk of their victims are of small or moderate means, the annual total of their depredations reaches a figure which the community can ill afford to lose. It is no easy task to defeat the wiles of these slippery gentry, but there are some directions in which the law can be tightened up, and one of these, we should imagine, is to make it an offence to send share-pushing circulars by post.

Interim Bonuses on "Royal" Life Policies

The directors of the Royal Insurance Company announce that interim bonuses on "Royal" participating policies, which may become claims or be surrendered during the twelve months ending 31st December, 1937, and which are entitled to an interim bonus, will be at the rate of 45s. per cent. per annum, which is the same rate as for the previous year.

Hawker Aircraft Merger Terms

Hawker Siddeley Aircraft Co., Ltd., has offered four fully-paid shares of 5s. each for every five Ordinary or "A" Ordinary shares of 5s. in Hawker Aircraft, Ltd. These shares will rank for all dividends declared in respect of any financial period after August 1, 1936. Fractions will be sold, and the net proceeds of sale distributed *pro rata* among the persons entitled. This offer, which has long been under consideration, is based on a report by Sir William McClintock, the chartered accountant on the relative value of the companies.

DIVIDENDS AND REPORTS

Killaloe Slate Quarry Company.—The directors recommend that a dividend of 7 per cent. be paid on both Preference and Ordinary shares, and the balance carried forward.

Alexander Drew and Son.—No Preference dividend will be paid for half-year ended September 30. (In arrears from September 30, 1930.)

A.E.C. Results.—A substantial improvement in profits is recorded by the Associated Equipment Company, manufacturers of motor vehicles. The balance on trading at £333,603 for the year to September 30 shows an advance of £135,741 over the 1935 figures, and is struck after providing reserve of £18,000 against loan on mortgage. General interest and other receipts were lower at £6,577 (against £11,577), and the total revenue at £340,180 compares with £209,535. The reserve for depreciation amounts to £69,579, or £21,504 more than last year, while tax provision is doubled at £60,000. The net profit comes out at £208,068, brought forward, the sum available is £244,432. The directors have placed £85,000 against £25,000 last time) to reserve, raising that account to £360,000 in addition to the reserve. For depreciation on £565,000, and contingency reserve £5,000, it is proposed to pay a final dividend of 1s. 1d. per £1 unit of stock free of tax, making the year's distribution 1s. 6d. net (as against 1s. 3d.), equivalent to approximately 9 5-6 per cent., subject to tax (against 8½ per cent.).

British Tabulating Machine.—Profit £52,252, against £51,855. Final dividend on Ordinary shares per cent., making 10 per cent., tax free (same), leaving £6,285 forward.

Bristol Industries.—Dividend on Ordinary of 10 per cent., less tax. (Same.)

British Tyre and Rubber Results.—Net profits of the British Tyre and Rubber Company, of which Sir Walrond Sinclair is chairman and managing director, one by £16,216 to £148,322 in the year to September 30. The balance is struck after charges, but before income tax. The directors recommend a final dividend of 4½ per cent., making 8 per cent., plus a cash bonus of 2 per cent., or 10 per cent. in all. This is payable on 900,000 Ordinary shares of £1, and compares with 9½ per cent., including 1½ per cent. bonus last year, on 800,000 shares an issue of 100,000 having been made to holders in December last at 36s. per share. Premium on the issue, less expenses of debenture stock redemption, £78,235, together with £11,000 from revenue have been written off goodwill, reducing that item to £75,000. After providing £25,000 (same) for tax and allocating £25,000 (same) to reserve, and deducting dividends, including the Preference payment, there remains £36,076 to carry forward. The sum brought in was £35,585. The India Rubber, Gutta Percha and Telegraph Works Co., which is controlled by the British Tyre, announces that net profits for the year, after charging depreciation, debenture interest, trustees' auditors and directors' fees, amounted to £66,137. This compares with £51,185 in the previous year.

British India Steam Company's Trading.—Profits of the British India Steam Navigation Co., which is controlled by the P. and O. Steam Navigation, amounted to £172,035, after depreciation, in the year to September 30th. This compares with £144,855 in the previous 12 months. The amount available, including £46,000 brought in, is £218,771, as against £191,755. The directors recommend a final dividend of 2½ per cent., less tax, on the Ordinary shares, first on these shares since the 1935 figures, and is struck after providing for £175,000 against loan on mortgage. The balance to carry forward, after dividend of 5 per cent. on the 2½ per cent. Preference stocks, is £402,841. The report states that more settled conditions in trade have been reflected in the improvement in the company's trading results. Directors have agreed (as in previous years) to postpone consideration of Ordinary dividend until after current year's accounts have been completed.

F. Hills and Sons.—First interim of 3 per cent. (same), less tax, on Ordinary shares.

Pardoes Vinegar.—Interim of 15 per cent. (Same.)

Ilkeworth Grandage.—Profit £42,914, against £39,344. Final, £21,972 brought in. Dividend 12½ per cent., against 10 per cent., plus bonus of 2½ per cent. (all). To general reserve £9,000, against £5,000; carried forward £20,886. It is proposed to increase capital to £250,000 by creation of 150,000 Ordinary shares of 10/-.

Kwikee Mining Co. (1925), Ltd.—Loss of £2,713, which, deducted from £16,574 brought forward from the previous year, leaves a balance, after deducting £13,000 income-tax provision, of £13,011 to be carried forward.

Klerksdorp Estates and Township.—Interim of 1½ per cent. (equal to 1/- per £ share).

Milton Proprietary.—Final of 17½ per cent., making 25 per cent.

Rhodesian Corporation.—The Rhodesian Corporation, which owns gold mines and chrome and asbestos claims in the Umvukwe district and important interests in East Rand Consolidated, Spaarwater and other mining companies, reports a net profit of £119,074 for the year to July 31st last. This compares £138,507 last year, and includes £89,616 (against £138,773) profit on sale of shares, and £9,426 (£1,317) from sales of quoted. A final dividend of 5 per cent. is proposed again, making 10 per cent. in the 12 months quoted. Quoted shares in other companies stand in balance sheet at £631,892, but the market value at the date of accounts was, it is stated, in excess of book value.

Silentiloc.—Interim of 20 5-6 per cent., against 17½ per cent.

Second London Scottish American Trust.—Interim dividends of 2½ per cent. on Preference and 1 per cent. on Ordinary (unchanged), both less tax, payable January 1st.

United Dairies.—Interim dividend of 3 per cent., less tax, on Preference in respect of year to June 30th, 1937, payable January 1st to stock holders registered on December 2nd.

Ventona Textiles.—Trading for period April 1 to October 14, 1936, shows small profit, but balance remaining to credit of profit and loss does not at present permit of payment of any Preference dividend. Preference dividend paid to July 31, 1932.

MARKETS AT A GLANCE

	Saturday.
STOCKS AND SHARES:	
London closed.	
Dublin closed.	
Manchester Textiles closed...	
Birmingham Motors closed,	
New York firm.	
MONEY:	
Bank of England Rate	2 p.c.
Last Year	2 p.c.
Irish Bank Rate	3 p.c.
London Day-to-Day Loans ...	½ p.c.
London Three Months' Bills	⅝-¾ p.c.
Price of Gold	142/-
Silver (spot)	21d.

LONDON MONEY MARKET

FORWARD FRANCS WEAK

The firmer tendency of discount rates introduced by the result attending the Treasury bill tendering on Friday was fully maintained. For three months' fine bank drafts the general buying rate was ⅞ to ⅞ per cent., although leading houses admitted that the higher figure mentioned was not yet effective.

A few February maturities were taken by the banks at ½ per cent., but the time is now approaching when this demand will cease in view of the close proximity of the year-end. The banks usually close down their activities in this direction early in December.

Bank Rate Discount (changes: June 30, 1932).

"0 days (fine)	½	⅝ %	
3 months	⅝	¾ %	Trade .....2 2½ %
4 "	⅝	¾ %	" .....2½ 2½ %
6 "	⅝	¾ %	" .....2½ 2½ %
Loans to Brokers Day-to-day			½ ¾ %
" " for a week			½ ¾ %
Deposit Allowance; Banks at Call			½ %
" " Discount Houses at Call			½ %
" " at Notice ...			¾ %

Money was in moderate demand, but with credit supplies plentiful the rate for fresh week-end advances did not exceed ½ per cent.

Interest in gold remained small. The amount offered was only £100,000, which was sold at 142s. per fine ounce, an advance of ½d. on the previous quotation. From India, the week-end gold shipments will total £258,000.

Silver prices hardened ¼d. to 21½d. per ounce for both cash and two months' forward delivery on Indian buying.

Generally quiet conditions prevailed in the foreign exchange market, and movements were narrow and uninteresting. Forward francs remained weak, the discount for delivery three months ahead hardening from 1⅞ to 1¼ francs. Spot francs, however, tended to harden in terms of sterling at 105⅛ francs the pound.

Dollars eased slightly to 4.89⅛, but Dutch guilders improved further to 9.02. Swiss and Italian currencies remained steady. German marks were dull at 12.18½.

Centre	Nov 29 Closing Rates	Nov 27 Closing Rates	Parity before 29/9/31
New York	4.89⅜	4.89⅛	4.86⅝
Montreal	4.88½	4.88½	4.86⅝
Amsterdam	9.01⅞	9.02½	8.91
Berlin	12.19	12.19	11.90
Brussels	28.97½	28.98½	28.96
Copenhagen	22.38	22.42	22.38
Geneva	21.31	21.32	21.31
Madrid	nom	nom	25.22
Milan	93	93	92½
Oslo	19.88	19.92	19.89
Paris	105⅛	105⅝	105⅛
Stockholm	22.38	22.42	22.38
Alexandria	97⅛	97⅝	97⅝
Athens	540	560	540
Helsingfors	226¼	227¼	226¼
Lisbon	110	110½	110
Prague	138¼	139½	138½
Warsaw	25⅛	25⅞	25⅛
B. Ayres	17.55	17.62	17.50
Lima 90 dys	19 25	19 25	17.50
Mexico	17.50	18 50	17.50
M'video	29¼	26¼	26¼
Rio de Jan.	2⅞	3⅛	2⅞
Valparaiso	131½	131½ nom	131½
Calro	15⅞	15⅞	15⅞
Hongkong	1 4/16	1 3/16	1 3/16
Kobe (p yn)	1 4/16	1 4/16	1 3/16
Shanghi...	1 4/16	1 4/16	1 3/16
Singapore*	2 8/16	2 8/16	2 8/16

* Rate quoted in London.

EXPORTS OF PORTER AND SPIRITS

INCREASE ON WEEK

The shipments of porter, ale, etc., and plain Irish Free State spirits from the Port of Dublin, together with f.o.b. value duty, from available data for periods named were:—

PORTER, BEER, ETC.

	Standard Barrels.	Declared f.o.b. value.
		£
Week ending Nov. 25, 1936	35,793	93,037
Previous week	22,573	62,555
Corresponding week, 1935...	27,643	76,304

PLAIN IRISH SPIRITS.

	Proof Gallons	£
Week ending Nov. 25, 1936	14,091	10,408
Previous week	6,255	4,116
Corresponding week, 1935...	2,423	2,688

The above figures are officially supplied. The available weekly shipping returns for periods named hereunder in the aggregate work out approximately:—

PORTER, BEER, ETC.

	Barrels.	£
July 1 to Nov. 23, 1936...	501,490	1,377,771
July 1 to Nov. 27, 1935...	481,450	1,337,967
Increase	20,440	39,804

PLAIN IRISH SPIRITS.

	Proof Gallons.	£
July 1 to Nov. 25, 1936...	91,736	66,567
July 1 to Nov. 27, 1935...	49,328	42,103
Increase	51,408	24,464

LIVERPOOL MEAT IMPORTS

Six steamers landed cattle and fresh meat at Liverpool during the past week from the various overseas ports. The arrivals of dead meat were much smaller than in the preceding week, probably due to the heavy fog. The vessels, with their freights, were as follow:—The Australia Star, from Australia, with 2,353 sheep and lamb carcases, 56 cases of pork, 544 bags of meat, and 250 quarters of beef; the Karemea, from Australia, with 1,015 sheep and lamb carcases, 73 quarters of veal, 1,311 bags of meat and 2,090 quarters of beef; the Durban, from Australia, with 3,866 sheep and lamb carcases, 125 bags and 335 carcases of pork, 1,173 bags of meat and 8,758 quarters of beef; the Duchess of York, from Montreal, with 3,624 boxes, etc., of meat; the Manchester Commerce, from Montreal, with 316 cattle; and the Scythia, from New York, with 121 boxes of pork and 359 boxes of meat—making a total of 316 cattle, 7,236 sheep and lamb carcases, 391 carcases and 246 boxes of pork, 73 quarters of veal, 7,011 bags, etc., of meat and 11,134 quarters of beef. Compared with the arrivals of the preceding week, these figures show an increase of 316 cattle and a decrease of 51,499 sheep and lamb carcases, 9,653 boxes and carcases of pork, 10,278 bags, etc., of meat and 40,661 quarters of beef.

Japan's new 10,000 tons aircraft carrier Chitose was launched and named at Bure Naval Arsenal in the presence of Admiral of the Fleet Prince Bushimi, Chief of the Naval General Staff, representing the Emperor, and was witnessed by 70,000 people.

MARKETS AT A GLANCE

UPWARD TREND RESUMED ON WALL STREET

REUTER'S TELEGRAMS.

NEW YORK, Saturday.

With the mounting optimism regarding American business surmounting the news from Europe, Wall street to-day resumed its brisk advance, leadership of the rise being taken by the hitherto backward Utility division. Realising in the later dealings somewhat reduced the previous gains, but advances of anything to 2 dollars were widely distributed at the finish. Sales totalled 1,430,000 shares.

The market closed firm. Group movements of fractions to 1 dollar higher were recorded by Utilities, Industrials, Rails, Rubbers, and Merchandisings.

Call money was nominal. Prime paper was quoted at ½ to 1 per cent. Open market discount rates were unchanged at ½c. to ⅞ per cent. for ninety-day bank bills and ½ to ⅞ per cent. for six months' bills.

Sterling exchange opened ⅞ up at 4.89⅛, and closed ⅞ higher, compared with the previous close, at 4.89⅛.

No official silver price was fixed in New York to-day.

	Sat Nominal	Fri Steady
Call Money	4.89⅛	4.89⅛
London Cables	4.89⅝	4.89⅝
London 60 days' sight	4.88⅜	4.88⅜
London Bankers' do.	4.88⅜	4.88⅜
London Com. do.	4.88⅛	4.88⅛
Montreal Cables	4.88⅝	4.88⅝
Paris Cheh-a	4.68	4.68

Parity	Stocks	Closing Bid Sat	Fri
107/16	Atchison Topeka Santa Fe ...	74¼	73⅞
22/15/-	Baltimore and Ohio	20	19⅞
13/5	Canadian Pacific	23½	23⅜
21/7	Illinois Central	43¼	43
97/5/-	Louisville and Nashville	74¼	73⅞
43/16	New York Central & Hudson R.	23¼	23⅛
28/5/-	Norfolk and Western	95¼	94¾
20/4/-	Pennsylvania Shares	26⅜	26⅝
41/7	Reading Shares	41½	41⅜
43/1	Southern Pacific	41⅞	41⅝
22/15/-	Southern Railway	12¼	12⅛
13/11	Union Pacific	82¼	82
29/4	Do. Preferred	132½	132
	INDUSTRIALS	97¾	97¼
43/5	American Loco.	42¾	41
12/-	American Smelting	121½	120½
97/16	American Radiator	95⅝	95
20/4	Anaconda Copper	22⅞	22⅝
34/11/6	Auburn Auto	25	25
9/4	Bethlehem Steel Com. Stock ...	34	34
179/-	Chrysler Corporation	127¼	127⅛
69	Consolidated Gas (New York)...	17¾	17⅝
53/16	General Electric	47¼	47⅛
37/16	General Motors	70⅝	70⅜
12/8	International Nickel	79	78¾
60/16	Do. Telephone & Telegraph...	13¾	13⅝
54/8	Kennecott Copper	63¼	63⅛
24/-	McKeesport Tinplate	39½	39⅜
64/-	Macy (R. H.)	92⅞	92⅞
60/5	McKesson and Robbins	42¼	41¾
11/2	Montgomery Ward	13¾	13⅝
33/16	Packard Motors	4⅜	4⅜
12/8	People's Gas	11½	11⅜
27/16	Radio Corporation	12⅝	12½
27/16	Shell Union Oil	11⅞	11⅞
27/16	Timken Detroit Axle	26⅞	27
48/5	U.S. Rubber	27	27⅛
79/16	United States Steel Common ...	47⅝	48⅛
157/8	Do. Preferred	119	119
46/12	Warner Pictures	17	17⅛
75	Westinghouse Air	66⅝	66⅝
18	Woolworth Company	44⅞	44⅞
22/1	Brit. American Tobacco Coupon	17⅝	17⅝
87/16	Hydro. Electric	31½	31½
22/16	Technico'or incorporated	21½	21⅝
	BONDS		
31/7/8	U.S. Treasury 3¼% Bds. '46-56	—	113⅜
104/16	Chile Copper 5% 47	31¼	31⅛
		102	101⅞

DOW JONES AVERAGES

	20 Rails.	30 Indus.	20 Util.
Nov. 28	55.73	183.23	55.88
Previous Day	55.94	182.81	55.65
Last Year	39.38	143.38	29.15

MONTREAL STOCK EXCHANGE

Eng. Equiv.		Closing Bid Sat	Fri
141/2	Bell Telephone Co of Canada	137½	138
19/16	Brazilian T.L. and P. Co., Ltd	17⅛	17⅛
30/15/-	British Columbia Power "A" ...	31	31
8	Do. "B"	8	8⅛
19/16	Can. Car and Foundry Co. ...	19¼	19
25/-	Do. Preferred	25¼	25¼
12/5/16	Canadian Celanese Com.	13¾	13¾
25/-	Do. Pref.	25¼	25¼
12/8	Canada Cement Co.	128	128
7/16	Do. Preferred	14	14½
7/16	Can. Indus. Alcohol Com. "A"	101½	102½
13/16	Do. "B"	9¾	9¾
	Canadian Pacific Railway	13¾	13⅞
6½	Canada Steamship Preferred ...	6¾	6¾
77/4	Cockshutt Plow Co.	6¾	6¾
23/15/16	Con. Mining and Smelting	41¼	41¼
112/11/8	Dominion Bridge Co., Ltd.	43	43
73/4	Dominion Glass Co., Ltd.	115	115
6/11/16	Dominion Textiles Co.	11¾	11¾
	Hollinger Cons Gold Mines ...	67½	67½
44/-	Inter. Nickel of Canada	79	79
34/15/16	Massey Harris Co.	6¼	6¼
54/8	Montreal Light, Heat and Debs.	63	63
41/15/16	National Breweries, Ltd.	67½	67½
67/16	National Steel Car Co.	7	7
23/-	Ogilvie Flour Mills Co., Ltd. ...	36	36
21/12	Power Corporation of Canada ...	39½	39½
21/12	Quebec Power Corporation	41	40¾
23/16	Shawinigan Water	25	25
13/16	Southern Canada Power	23	23
141/16	Steel Co. of Canada	21	21¼
217/16	Bank Montreal	23	23
312	Bank Nova Scotia	213	213

BELFAST DOG AND PIGEON SHOW

NEARLY 1,800 ENTRIES

EXHIBITS BY THE KING

WELL-KNOWN KENNELS IN PRIZE-LIST

FROM OUR CORRESPONDENT.

BELFAST, Saturday.

MORE than 700 dog and 1,000 pigeon entries were received for the Open Dog Show, under Kennel Club Rules, and the International Pigeon Show, held by the Royal Ulster Agricultural Society in King's Hall, Balmoral, to-day.

An attraction of the show was the exhibition of the three Clumber Spaniels belonging to His Majesty King Edward VIII.—Sandringham Scion, Sandringham Scurry and Sandringham Sparkle—all of which were bred at Sandringham Kennels by the late King George. King Edward also sent to the show a number of racing pigeons from the Royal Lofts at Sandringham.

The Gallaher Cup for the best dog or bitch in the Show was won by Mrs. A. Chambré, Killeavy, Newry, with the I.F.S. Ch. Thunder-Cloud. A Labrador Retriever of Mr. J. Goff Pim, Lisburn, was reserved with his wire-haired fox terrier Lisna Enchantress.

The award for the best toy dog in the Show went to Mrs. G. Colville's pug, Princess Trixie.

Viscountess Craigavon and Mr. Justice Hanna, K.C., Dublin, were the judges of the Children's Companion Class and Tail Waggers. The other judges were:—Mr. G. M. Barr (Fox, Irish, Scottish, and West Highland Terriers), the Hon. Mr. Justice Hanna, K.C. (Airedale, Kerry Blue, and any variety Terriers); Mr. W. East (Pointers, Labrador Retrievers, Irish Setters, Spaniels, and any variety gun dogs), Mr. William W. Stansfield (Alsatians, Great Danes, Irish Wolfhounds, Collies, Dalmatians, Boston Terriers, Dachshunds, Pugs, Litters, and any variety not classified), Mr. S. Millar (Bulldogs, Black-and-Tan Terriers, Pekingese, Pomeranians, Yorkshire, and other Toy Terriers), Miss Averil Deverell (Cairn Terriers), Mr. Justice Hanna, K.C.; Messrs. W. East and William W. Stansfield (Criterion Class).

CUPS AND SPECIALS

The following awards were made. Winners reside in Belfast unless otherwise stated:—

Mrs. G. A. M. Persse's Airedale bitch, Aethling's Delight of Ardclough won two cups in this section—the Ballymore Cup, for best Airedale in the show, and the Vice-President's Cup for the best Airedale bred and owned by exhibitor. Mrs. G. A. M. Persse (Clough, Co. Down) also won the Rose Maire Cup for the best Airedale bitch with Bangaway of Ardclough. The same exhibitor won the Philpot Curran Novice Cup with Aethling's Sweetheart of Ardclough, and the Ballymore Junior Cup with Irish Elegance's Ditto of Ardclough.

The Simpson Cup for the best Great Dane bitch was won by Mr. J. W. Lynn M'Kee with Rossmonde of Ouborough. The Great Dane Club's trophies, the McConachie Cup and the M'Intyre Cup for members were both won by Miss J. Davison, Cullybackey, Co. Antrim, with Miranda of Barlowmoor.

The Cloneen Cup for Pugs was won by Mrs. R. Burton, with Blonde Bonetta.

The May E. Nelson Cup for best dog or bitch in junior classes for bulldogs—Mrs. T. Kirker's Orient Princess. The Ulster Bulldog Trophy (perpetual), for best dog or bitch shown by member of Ulster Bulldog Club—Mrs. M. B. Montgomery, Carrickfergus—Dinilo of Din.

The Greystones Cup, for the best Pekingese dog—Joseph Nelson, Helen's Bay, Co. Down—Gran-Dee of Clandeboye. The Greystones Cup for the best bitch—Mrs. Jack Hughes, Dundalk—Wee Gem of Clandeboye. The Sutherland Memorial Cup, for the best Irish-bred Pekingese—Mr. Nelson's Gran-Dee of Clandeboye.

ALSATIANS

Post Graduate, Dog or Bitch—1, Thomas Barbour's Ornamentation; 2, Thomas Young's Adoioson; 3, Hugh Hilditch's Glenside Narzah.

Open, Dog or Bitch—1, D. J. Smith, Whitehall, Dublin—Adel of Rockville; 2, Thomas Barbour's Ornamentation; 3, Mrs. E. M. Coe's Irish Sally.

GREAT DANES

Puppy, Dog or Bitch—1, Mrs. Martha Harvey, Newtownards—Rena of Ardes; 2, Mrs. McFarlane, Newtownards—Balfour of Ardes.

Novice, Dog or Bitch—1, Mrs. S. Johnston, Donaghadee.

Graduate, Dog or Bitch—1, Miss J. Davison, Cullybackey—Miranda of Barlowmoor; 2, Samuel Tate, Killinchy—Maddybenny Magpie; 3, Mrs. S. Johnston's Niger of Dere.

Limit, and Open, Dog—Niger of Dere.

Limit, Bitch—1, J. W. Lynn McKee's Rosamunde of Ouborough; 2, Miranda of Barlowmoor; 3, Maddybenny Magpie.

Open, Bitch—1, Rosamunde of Ouborough; 2, Miranda of Barlowmoor; 3, Miss M. Starkey, Newry—Isobel von Starkenstein.

Best of Sex (Dog)—Niger of Dere.

Best of Sex (Bitch) — Rosamunde of Ouborough.

IRISH WOLFHOUNDS

Open, Dog or Bitch—1, Mrs. M. B. Montgomery, Carrickfergus—Fin of Din; 2, J. F. Kirkpatrick's Brigid of Ballywilliam; 3, J. B. Kennedy, Andersonstown—Cormac.

BULLDOGS

Novice, Dog or Bitch—1, Mrs. T. Kirker's Orient Princess; 2, Mrs. E. Robinson's Don's Guege; 3, Mrs. James Fitzsimon's Francine.

Post-Graduate, Dog or Bitch—1, Mrs. S. C. Finlay's Lowood Monarch; 2, Mrs. T. Kirker's Orient Princess; 3, Mrs. L. Pinkerton, Downpatrick—Pontallo Lou.

Open, Dog or Bitch—1, Mrs. M. B. Montgomery's Dinilo of Din; 2, Lowood Monarch; 3, Mrs. M. B. Montgomery's Ch. Dago of Din.

Mrs. M. B. Montgomery, Carrickfergus, won the Team and Brace prize.

COLLIES

Puppy, Dog or Bitch—1, W. G. Smith, Stranraer—Glenogil Cobang; 2, Mrs. H. Gault's Modern Miss; 3, Miss M. Taggart and Mr. Robert Cleland, Whitehead—May's Choice.

Novice, Dog or Bitch—1, Glenogil Cobang; 2, Modern Miss; 3, Alexander Smith's Cicero Enchantress.

Graduate, Dog or Bitch—1, Glenogil Cobang; 2, Cicero Enchantress; 3, T. Gardner's Edna's Delight.

Open, Dog—1, Glenogil Cobang; 2, Alex. Cherry's Rory; 3, T. Gardner's Maryland Beauty.

Open, Bitch—1, Modern Miss; 2, Cicero Enchantress; 3, T. Gardner's Edna's Daughter.

DALMATIANS

Novice, Dog or Bitch—1, R. H. Davison, Cullybackey—Garry of Redcliffe; 2, Wm. Scott, jun., Dromore—Peg of Laurel Vale.

Post-Graduate, Dog or Bitch—1, Garry of Redcliffe; 2, Miss Esther Whyte, Loughbrickland, Co. Down—The Peerless Nugget; 3, David Coburn, Lisburn—Grandee of Wills.

Open, Dog or Bitch—1, R. H. Davison's Int. Ch. Stella of Redcliffe; 2, Garry of Redcliffe; 3, The Peerless Nugget.

R. H. Davison won the brace prize.

POINTERS

Open, Dog or Bitch—1, H. Baillie, Coleraine—Dunderg Dazzle; 2, John G. Gamble, Castledawson, Co. Derry—Moycla Marker; 3, Miss Joan Sleat, Lincolnshire—Jason of Kinloch.

RETRIEVERS (LABRADOR)

Open, Dog or Bitch—1, David Orr, Killyleagh, Co. Down—Bess of Holmebay; 2, Harry McKnight, Crossgar—Lady Elen; 3, C. T. Payne, Lisburn—Bob of Bannside.

Post Graduate, Dog or Bitch—1, Mrs. A. Chambré, Newry, I.F.S.—Ch Thunder Cloud; 2, Miss P. M. Lyle, Coleraine—Lochar Baronet; 3, John M. Neill, Killyleagh—Lela Rose.

Open, Dog or Bitch—1, Ch. Thunder Cloud; 2, David Orr's Flora of Knocke; 3, Lochar Baronet.

IRISH SETTERS

Best of Sex (Dog)—Lieut.-Colonel W. A. Bowen, Burt, Co. Donegal—Rowan of Kilpeacon.

Best of Sex (Bitch)—David J. White, Larne—Crissie of Gadelands.

Novice, Dog or Bitch—1, Lt.-Col. Bowen's Sally of Aileach; 2, C. G. Trueman's Patricia of Cairn-Gorm.

Post-Graduate, Dog or Bitch—1, Rowan of Kilpeacon; 2, W. J. Patterson, Strabane—Tieve Clogher Rake.

Limit, Dog or Bitch—1, Rowan of Kilpeacon; 2, Tieve Clogher Rake; 3, Crissie of Gadelands.

Open, Dog—1, Rowan of Kilpeacon; 2, Tieve Clogher Rake.

Open, Bitch—1, Crissie of Gadelands; 2, Sally of Aileach; 3, Johnston Morrow, Carrickfergus—Croftsdown Coral.

COCKER SPANIELS

Puppy, Dog—1, Mr. and Mrs. D. R. McKinney's Contract of Merok; 2, Frank J. Reford, Antrim—Otto's Picture; 3, James McCartney, Carrickfergus—Joymount Jace.

Novice, Dog—1, Jos. McCleary, Lurgan—Rex of Spadetown; 2, Otto's Picture; 3, Wm. Lynas, Bangor—Clonlee Knockavoe.

Post Graduate, Dog — 1, Wm. Shannon, Londonderry—Cashquin Buccaneer; 2, David Orr Perry's Clonlee Huntsman; 3, John Brewer's Vain Bachelor.

Limit and Open, Dog—1, Wm. Shannon's Cashquin Buccaneer; 2, Clonlee Huntsman; 3, Contract of Merok.

Puppy, Bitch—1, Mr. and Mrs. D. R. McKinney's Jasmine of Merok; 2, Mesdames Harman and Duncan Hollymount, Co. Mayo—Kilrush Cloud; 3, John Brewer's Eve of Eyre.

Novice, Bitch—1, Miss I. M. G. Robinson's Mariner's Glory; 2, Jasmine of Merok; 3, Kilrush Cloud.

Post Graduate, Bitch—1, David Orr Perry, Clonlee—Molly Macree; 2, W. A. Harrison, Magherafelt, Co. Derry; 3, Mr. and Mrs. W. L. Greeves's Golden Tess.

Limit, Bitch—1, John Brewer's Miss Assurance; 2, David Orr Perry, Clonlee—Molly Macree; 3, Wm. Shannon, Cashquin—Sylva.

Open, Bitch—1, Miss Assurance; 2, Mr. and Mrs. R. P. McKinney's Sunshine of Merok; 3, Clonlee Molly Macree.

Novice, Dog or Bitch—1, Charles Moore, Ballynahinch, Co. Down—Homespun Yarn; 2, Philip Johnston, Nene Valley—Silvio; 3, Frank J. Reford's Otto's Picture.

Novice, Dog or Bitch (lemon or orange roan)—1, Mariner's Glory; 2, Jasmine of Merok.

Restricted, Open Dog or Bitch—1, John Lee's Barilo of Faughan; 2, Cashquin Buccaneer; 3, Sunshine of Merok.

Restricted, Open Dog or Bitch (any colour other than black, red or golden)—1, Clonlee Huntsman; 2, Contract of Merok; 3, John Lee, Irisona of Kilmakee.

Mr. John Lee won both the brace and team prizes

Best of Sex, Dog—Cashquin Buccaneer. Bitch—Miss Assurance.

SPANIELS (ENGLISH SPRINGER)

Puppy, Dog or Bitch—1, W. H. Gillespie's Spellbound; 2, H. Baillie, Coleraine—Dunderg Diana; 3, Mr. and Mrs. Mincely's Miss Ritz.

Novice, Dog or Bitch—1, Thomas Wright, Cookstown—Yours Truly; 2, Spellbound; 3, H. Baillie's Fly of Dunderg.

Post Graduate, Dog or Bitch—1, W. H. Gillespie's Vivid Memories; 2, R. Clendinning's Master Cinders; 3, W. H. Gillespie's Hedgedge Bond.

Open, Dog or Bitch—1, Vivid Memories; 2, W. H. Gillespie's Jubilee Ben; 3, Mrs. H. Foye, Carrickfergus—Honour Bright.

Mr. Gillespie won the Brace and Team prizes.

AIREDALES

Novice, Dog or Bitch—1, Mrs. G. A. M. Persse's Aethling's Sweetheart of Ardclough; 2, Wm. J. Smyth's Clarence Girl.

Junior, Dog or Bitch—1, Mrs. Persse's Irish Elegance's Delight of Ardclough.

Post Graduate, Dog or Bitch—1, Mrs. G. A. M. Persse's Bangaway of Ardclough; 2, Mrs. G. A. M. Persse's Cœur de Lion of Ardclough.

Open, Dog—1 and 2, Cœur de Lion and Bangaway.

Open, Bitch—1 and 2, Aethling's Delight and Irish Elegance's Delight of Ardclough; 3, Clarence Girl.

Brace—1, Mrs. G. A. M. Persse.

BOSTON TERRIERS

Open, Dog or Bitch—1, Henry B. and Mrs. H. Fottrell, Castleknock, Dublin—Tailteann Mosholu Broker.

BULL TERRIERS

Novice, Dog or Bitch—1, Charles Gribber's Crestguard Bing; 2, Mrs. M. S. Hicks, Shankill, Co. Dublin—Argosy Smirk; 3, Miss J. Lavery's Minus More.

Graduate, Dog or Bitch—1, H. S. Denton's Alias Peter; 2, Crestguard Bing; 3, Minus of More.

Limit, Dog or Bitch—1, Miss H. Bryson, Carnalee, County Down—Rex of Hazelbank; 2, H. S. Denton's Alias Peter; 3, Robert Curran's Brindle Caballero.

Open, Dog or Bitch—1, Rex of Hazelbank; 2, Alias Peter; 3, Crestguard Bing.

Best of Sex.—Dog—Alias Peter. Bitch—Mrs. M. S. Hick's Argosy Smirk.

IRISH TERRIERS

Novice, Dog or Bitch—1, Mrs. M. S. Hick's Dictator's Enniskerry Lass; 2, J. W. McIlhagga's Magnetic; 3, Hugh Beggs's Westlea Boy.

Post-graduate, Dog or Bitch—1, James R. Jackson, Coleraine—Culbahn Comeaway; 2, J. W. McIlhagga's Magnetic; 3, J. Goff Pim's Lisna Supreme.

Open, Dog—1, J. W. McIlhagga; 2, J. G. Pim.

Open, Bitch—1, Culbahn Comeaway; 2, Mrs. Hick's Dictator's Enniskerry Lass; 3, J. G. Pim's Ch. Roeside Romona.

Brace—J. G. Pim's.

KERRY BLUES

Puppy, Dog or Bitch—1, D. McCaul's Brochy; 2, Frank Quinn's Ganon Tower; 3, Cecil Levinson's Rosa Minerva.

Junior, Dog or Bitch—1, Charles J. Maguire's Buddy; 2, J. Woods, Lisburn—Downsview Delegate; 3, Frank Quinn's Ganon Tower.

Novice, Dog—1, T. Tweedie's Blue Tinker; 2, A. Dunning's Slieve Donard; 3, W. J. McClurg's Roddy the Rover.

Post Graduate, Dog—1, P. O'Donovan, Chapelizod, Dublin—Schatz; 2, John Brown, Newtownards—Linfield Lad; 3, A. J. Hultgren's Knocklofty Mick.

Limit, Dog or Bitch—1, Colonel J. McLaughlin, Curragh Camp, County Kildare—Krana Comely; 2, Schatz; 3, H. B. and Mr. H. Fottrell's Diehard and Tailteann Duplicate.

Open, Dog—1, Schatz; 2, H. B. and Mrs. H. Fottrell's Dehard Timothy Titus; 3, John Brown's Linfield Lad.

Novice, Bitch—1, G. Loughlin and D. McCall's Gipsy Jane; 2, W. J. Bell's Peg o' My Heart; 3, Cecil Levinson's Rosa Minerva.

Post Graduate, Bitch, and Open, Bitch—1, Krana Comely; 2, H. B. and Mrs. Fottrell's Tailteann Fan Dancer; 3, Miss M Fottrell's Moonshine Maureen. Brace and Stewart's Moonshine Maureen. Brace and Team—H. B. and Mrs. Fottrell's.

CAIRN TERRIERS

Puppy, Dog or Bitch—1, Percy Garratt's Sadie o' the Whinns; 2, the Rev. W. I. Latimer's Nancy of Ballycairn; 3, W. C. Thompson's Westoncroft Peggy.

Novice, Dog or Bitch—1, Mrs. G. E. Bayley, Caledon, County Tyrone—Gem of Erin; 2, Alex. McKnight's Darby o' the Braes; 3, W. Hogg's Belle of Ballee.

Post Graduate, Dog or Bitch—1, Darby o' the Braes; 2, Adam Kirkpatrick, Dunmurry, County Antrim—Maksiccar Mischief.

Open, Dog—1, Darby o' the Braes.

Open, Bitch—1, W. Hogg's Belle of Ballee; 2, Maksiccar Mischief.

FOX TERRIERS (SMOOTH)

Puppy, Dog or Bitch—1, Mrs. M. G. Moffett's Strann Spokesman; 2, Miss Maud G. Sewell, Portadown—Ridgeway Selector; 3, John Whiteside's Girl Pat.

Novice, Dog or Bitch—1, Mrs. M. S. Hicks, Shankill, County Dublin—Argosy Kudos; 2, Allan Whiteside's Moonlight Girl; 3, Mrs. Moffett's Strann Spokesman.

Post Graduate, Dog—1, Alex. J. Smyth's Clondara Currency; 2, Argosy Kudos; 3, W. A. Moore.

Open, Dog—1, Clondara Currency; 2, Argosy Kudos; 3, J. Goff Pim, Lisburn—Lisna Dictator.

Post Graduate, Bitch—1, John Whiteside's Courteay Girl; 2, J. Goff Pim's Lisna Tonetta; 3, Robert Nevin, Downpatrick—Lady of Drumconnell.

Open, Bitch—1, J. Goff Pim's Bowden Alluring; 2, Mrs. M. S. Hicks's Argosy Cinderella; 3, Courtesy Girl.

Mr. J. Goff Pim won the brace.

FOX TERRIERS (WIRE)

Puppy, Dog or Bitch—1, Miss I. K. Ewart's Ballymachan Baroness; 2, Albert McCaghertv, Banbridge—Minnie Bee; 3, Wm Dawson's Serabo Flow.

Novice, Dog or Bitch—1, Knox Ingram's Margni Golden Dawn; 2, J. Goff Pim's Lisna Ginger; 3, Miss I. K. Ewart's Ballymachan Baroness.

Post Graduate, Dog—1, K. Ingram's Rogerly Sunstar; 2, Lisna Ginger.

Open, Dog—1, J. Goff Pim's Startler of Laracor.

Post Graduate Bitch—1, J. Goff Pim's Lisna Enchantress; 2, K. Ingram's Trifona of Cranmore; 3, Mrs. Jos. Sherlock's Shaun's Girl.

Open, Bitch—1, Lisna Enchantress; 2, Trifona of Cranmore; 3, J. Goff Pim's Lisna Bramble.

Mr. J. Goff Pim won the brace and team prizes.

SCOTTISH TERRIERS

Puppy, Dog—1, Mrs. S. Monro's Dowgal of the Crouse; 2, Robert Skelton's Brown Hackle; 3, John M. M'Gregor's Malcolm's Laddie.

Novice, Dog—1, Murray and Davidson, Glasgow—Mulguy Mac; 2, Miss E. Lennox's Edenmore Surprise; 3, Mrs. E. M. Garnett, Limavady—Peat of the Roe.

Post Graduate Dog—1, Murray and Davidson's Mulguy Mac; 2, J. Stewart's Annbank Centenary; 3, Miss Joan E. M'Alister's Retsilla Chummie.

Open, Dog—1, Mrs. M. B. Montgomery, Carrickfergus—Irish ch. Duglen Castle; 2, Mulguy Mac; 3, Annbank Centenary.

Puppy, Bitch—1, Murray and Davidson's Cheerio; 2, John Malcolm, Holywood, Co. Down—Melville of Din; 3, Mrs. M. T. M'Gregor's Ormeston Lassie.

Novice, Bitch—1, W. D. Campbell, Glasgow—Covington Choice; 2, Mrs. M. B. Montgomery; 3, H. S. Denton's Playways Passion.

Post Graduate and Open, Bitch—1, Covington Choice; 2, Mrs. M. B. Montgomery's Gay Girl of Din; 3, John Malcolm, Clonlee—Mary Kate.

DACHSHUNDS

Best of Sex (Dog)—Miss Mabel C. Moorhead, Newry—Red Bracke (bitch); David Orr Perry—Clonlee Diana.

Puppy, Dog or Bitch—1, Miss Peggy Stone's Mahogany Maid; 2, Mrs. V. Graham's Mizpah of Edenderry; 3, Mrs. E. Connell, Walton-on-Thames—Leana Von Holzner.

Novice, Dog or Bitch—1, Clonlee Diana; 2, Mahogany Maid; 3, Leana Von Holzner.

Open, Dog or Bitch—1, Red Bracke; 2, N. J. and T. A. Caffrey, Anderstown—Firs Sequence; 3, Clonlee Diana.

POMERANIANS

Novice, Dog or Bitch—1, Miss Margaret Long's Tap Dancer; 2, Miss Lilian F. Thompson's Shamrock's Coon.

PUGS

Best of Sex— Dog, Mrs. G. Colville's Black Ogard. Bitch, Mrs. G. Colville's Princess Trixie.

Puppy, Dog or Bitch—1, Mrs. R. Burton's Blonde Bonetta; 2, Mrs. V. Graham's Edenderry Moin; 3, Mrs. V. Graham's Edenderry Aroon.

Post-Graduate, Dog or Bitch—1, Mrs. V. Graham's Edenderry Deirdre; 2, Mrs. G. Colville's Shalona Lad; 3, Mrs. V. Graham's Susie Jane of Pen.

Open, Dog—1, Black Ogard; 2, Edenderry Moin.

Open, Bitch—1, Princess Trixie; 2, Edenderry Janet; 3, Edenderry Deirdre.

YORKSHIRES

Maiden, Bitch—1, Dr. Francis R. Cassidy, Magherafelt—Glenbrook Lady; 2, Mrs. W. J. Jamison's Little Crofty; 3, Mrs. F. Nicholl's Bright Eyes.

Mrs. Jamison won the brace and team prize.

ANY VARIETY, TOY.

Open, Dog or Bitch—1, Princess Trixie; 2, Edenderry Deirdre; 3, Joseph Nelson, Helen's Bay, Co. Down—Gran-Dee of Clandeboye.

ANY VARIETY (NOT CLASSIFIED).

Open, Dog or Bitch—1, Mrs. Geoffrey Brewis, Dunmurry, Co. Antrim—Powney Perfectina; 2, Misses Betty and Von Rice, Lisburn—Gilvan Yum-Yum; 3, J. Goff Pim's Lisna Marvel.

(Open to Members of Royal Ulster Agricultural Society.)

Puppy, Dog or Bitch—1, Mrs. Violet Love, Bangor—Zanoss of Bransgore; 2, W. H. Gillespie's Spellbound; 3, Mrs. M. E. Craig's Colleen of Dalkusha.

Novice, Dog or Bitch—1, Spellbound; 2, J. Goff Pim's Lisna Cayenna.

Post-Graduate, Dog or Bitch—1, J. Goff Pim's Lisna Enchantress; 2, J. W. Lynn McKee's Rosamunde of Ouborough; 3, Miss M. C. Moorhead's Red Bracke.

GUN DOGS

Any Variety Gundog—1, W. H. Gillespie's Highedge Bond; 2, the Rev. N. Huston, Ballynahinch, Co. Down—Bonfire; 3, Johnston Morrow's Croftdown Coral.

Open, Dog or Bitch—1, David J. White's Crissie of Gadelands; 2, Croftdown Coral; 3, Ernest G. Camlin's Nilmac Pat.

WEST HIGHLAND WHITE

Puppy, Dog or Bitch—1, Mrs. E. M. Garnett's Girl Pat of the Roe; 2, Miss Jean Bell's Central Mischief; 3, Mrs. Garnett's Luck of the Roe.

Novice, Dog or Bitch—1, Girl Pat of the Roe; 2, Mrs. Garnett's Raeburn of the Roe; 3, Central Mischief.

Post Graduate, Dog or Bitch—1, Raeburn of the Roe; 2, Central Mischief; 3, D. Robinson, Portadown—Albie Laddie.

Open, Dog or Bitch—1, Raeburn of the Roe; 2, Central Mischief; 3, Luck of the Roe.

Any Variety Terrier—1, Bangaway of Clough; 2, Culbahn Comeaway; 3, Clonee Mary Kate.

Black and Tan Terriers (Miniature)—1, R. S. Jefferson, Holywood—Susan; 2 and 3, Mrs. H. Garnett's Sweet Lorna and Billy Boy.

PEKINGESE

Novice, Dog or Bitch—1, J. Nelson, Helen's Bay, Co. Down—Master Ching of Clandeboye; 2, S. O'Neill's Toydom Chien Sing; 3, Miss C. Kernohan's Ming-Fu-Nee.

Graduate, Dog or Bitch—1, Mrs. James Parkinson's Precious Girl; 2, Joseph Nelson, Helen's Bay—Master Ching of Clandebuoy; 3, S. O'Neill—Toydom Mon Hu.

Limit, Dog or Bitch—1, James Shortt—Raffles of Birwood; 2, J. Nelson—Master Ching of Clandebuoy; 3, Mrs. J. Hughes, Dundalk, Co. Louth—Romeo of Ballysallagh.

Open, Dog—1, Raffles of Birwood; 2, Gran-Dee of Clandebuoy; 3, Miss Williams—Yu T'San Tu of Clarehill.

Open, Bitch—1, Mrs. Hughes—Wee Gem of Clandebuoy; 2, Mrs. Parkinson—Tini-May Bee; 3, J. Nelson—La-Be-Be of Clandebuoy.

Restricted Open, Dog or Bitch—1, Miss J. Thompson—Snowdrift of Appledore; 2, Mrs. E. Ross—Shastas White Boy of Clarehill; 3, Miss Thompson—Snow Maid of Clarehill.

Ditto Open, Dog or Bitch (red or red brindle)—1, Raffles of Birwood.

Ditto Open, Dog or Bitch (fawn or grey brindle)—1, Gran-Dee of Clandebuoy.

Brace—Mrs. Hughes.

Team—Miss J. Thompson.

CRITERION CLASS.

Any Variety, Open, Dog or Bitch—1, R. H. Davidson, Cullybackey, Co. Antrim—Int. Ch. Stella of Redcliffe (Dalmatian); 2, Mrs. M. B. Montgomery, Carrickfergus—Dinilo of Din (Bulldog); 3, James R. Jackson, Coleraine—Culbahn Comeaway (Irish Terrier.

PIGEONS

The first prize winners in the Racing Pigeon section were as follows (address Belfast if not otherwise stated):—Dr. Wm. Anderson, Armadale, West Lothian; Geo. E. Blake, Kingsbury, London; Charles Neill, Bangor, Co. Down; R. Stewart, ditto; J. L. Galway, Holywood, Co. Down; Jim Johnstone, Larne; W. Mundell, Inver, Larne.

In the Fancy Pigeon section the first prize winners were:—J. Craig; Miss C. E. Fair, Wallington, Surrey; H. Leigh-Lye, Liverpool; W. H. McMillen; Dr. J. S. Peebles, Glamorgan, South Wales; Robert Magill and Sons; Fred Burdett, Dumfries, N.B.; Wm. Tweedie, Downpatrick, Co. Down; H. Wright, Greenisland, Co. Antrim; H. M. Johnson, Dunmurry, Co. Antrim; John D. Wallace; James Purdon, Girvan, Ayrshire; James D. Colville, Gullane, East Lothian; Miss Maureen McLaine, Portaferry, Co. Down; W. Machin and Son, Malton, Yorkshire; J. E. Whiter, Tadworth, Surrey; W. F. Holmes, Hampton, Wick, Middlesex; W. J. Smilie, Troon, Ayrshire; T. M. Abernethy; Mrs. M. M. Prince Smith, Keighley, Yorkshire.

HOCKEY

UNBEATEN TEAMS DRAW

Trinity and Corinthians Have a Keen Struggle

CORINTHIANS	0
DUBLIN UNIVERSITY	0

THE eagerly-awaited clash between Dublin University, the outstanding team in Leinster hockey, and Corinthians, also an unbeaten combination so far this season, ended in a scoreless draw at Londonbridge road on Saturday.

It was a perfect day for hockey, and both teams gave a display worthy of the occasion. From start to finish the hockey was fast, clean and exciting, and, taking the game as a whole, neither side could cavil at the result. The Trinity front line were slightly faster, and this made then look rather more dangerous when attacking. It also enabled their halves to tie well up, and consequently their periods of pressure were more prolonged.

On the other hand, Corinthians forced about twice as many penalty corners, and their chances to score looked clearer than those of their opponents. That they could not find the net on a couple of occasions was due to Cuffe's ability in the Trinity goal. He certainly strengthened his claim to representative honours this season. In front of him Donald played an outstandingly steady game, and covered Craig with skill. The latter watched Duke closely and tackled well, while Brown showed great cleverness in his positional play. The forwards found progress very difficult against a stern defence, and McDonagh and Sloan were the most dangerous.

O'Reilly was so well covered by a splendid pair of backs in Felton and Gibson that he had few direct shots to deal with, but he was very sound, and made a great save from Millar in the second half. F. O'Keefe was the backbone of the visitors' team. His work in defence and the support he gave to his forwards in attack were quite first class. His brother, at outside-right, was the best of the Corinthians front line, and Duke and Browett showed some neat stickwork.

The play ran on very even lines all through. Trinity's goal had the narrowest escape in the first half, when Duke broke right through from Waddell's centre. Cuffe saved his shot, but slipped and fell before he could clear, and a struggle ensued on the Trinity goal line, but the ball was cleared.

In the second period it looked as if the students' superior speed would tell, and they had some periods of pressure, but the visitors finished strongly, and a fine game ended fittingly in a draw. Teams:—

Dublin University—C. R. Cuffe; G. K. Donald, J. K. Craig; W. G. Pilkington, R. F. Bicwne, H. G. Luck; J. R. Steen, J. A. McDonagh, S. J. Lilburn, F. G Millar, H. F. Sloan.

Corinthians—F. O'Reilly; C. Gibson, E. Felton; D. Curnow, F. O'Keefe, J. King; F. O'Keefe, F. Duke, W. Lindsay, E. Browett, L. Waddell.

Umpires—Messrs. W. Chiddick and J. H. Ross.

LATE GOALS GIVE ROVERS VICTORY

THREE ROCK ROVERS	5
IMPERIAL TOBACCO CO.	2

Three Rock Rovers, as expected, took full points from Imperial Tobacco Co. by 5 goals to 2 in a fast, open game at Londonbridge road on Saturday. The winners were admittedly the better side, but they had to fight hard for their goals, and the issue was more or less uncertain until the last five minutes, as Rovers up to then had only a goal lead. However, two dashing movements brought them further goals.

The feature of the game was the great work of the defences, Mahony and MacDonagh and Sayers and Wilson, with smart, first-time hitting, keeping play swinging from end to end. Rovers had the better half-back line, Sanderson doing most work in this respect for Imperials. The home forwards did not combine as well as usual, but their opportunism in the circle gave them a distinct advantage over their opponents.

There was no score for 25 minutes; then Dagg got in a shot from close quarters and Russell added another before the interval. Five minutes after the restart Dagg again got through; then Davis (from O'Connor's centre) and O'Connor with really fine goals reduced the leeway. Imperials made vain efforts to get on level terms, but further goals by Russell and Dagg dashed their hopes. Teams:—

Three Rock Rovers—G. D. Findlater; J. F. Mahony, W. P. MacDonagh; A. P. Huet, R. K. C. Pilkington, I. Roberts; R. J. Leonard, S. Leonard, R. H. R. Russell, C. N. Dagg, J. Sides.

Imperial Tobacco Co. 1st—F. F. McNally; C. Sayers, L. C. Wilson (capt.); T. Tobin, V. Sanderson, P. Brennan; R. Boucher, R. N. O'Connor, A. Brennan, G. Davis, J. Leonard.

Umpires—Messrs. F. Lynch and W. Carte.

GOALKEEPER SAVES Y.M.C.A.

ST. JAMES'S GATE	0
Y.M.C.A.	0

That neither St. James's Gate nor Y.M.C.A. could score at Crumlin on Saturday was due to the holding nature of the pitch, backed up by some fine goal-keeping. Goddin, who took Worrall's place, was more often tested than Ledwidge, and four of his saves showed resource and quick anticipation, one especially from Moore being very clever. Most of the Gate's dangerous moves came from Jennings, who worked very hard on the right wing, and got across some good centres. Moore and Darlington sent in fine shots without any luck.

In a game in which hit and rush predominated, the defences were often sorely tried, but sound covering carried them safely through. St. James's Gate had most of the play during both periods, but in their fewer raids Y.M.C.A. were generally more dangerous. Their forwards shot badly, Fry being the only one to get in a telling shot, which Ledwidge cleared. Teams:—

St. James's Gate—G. Ledwidge; P. Donnelly, V. Tapley; T. Burke C. Dickens, C. Woods; T. Jennings, P. Enois, J. Moore, H. Darlington, W. Murphy.

Y.M.C.A.—G. Goddin; H. Jordan, J. Taylor; C. D. Colter, F. Cochrane, G. Hussey; N. McConnell, F. Paltridge, W. Fry, W. Brewster, J. C. Williams.

Umpires—Messrs. S. McIlveen and F. Hirst.

DOYLE'S GOAL DECIDES THE ISSUE

PEMBROKE W.	1
MONKSTOWN	0

Monkstown continue to be dogged by misfortune. For their important match at Royal terrace on Saturday they had to turn out without McWeeney, their captain, and Prouse, their goalkeeper, was again an absentee. Shannon, however, who has been playing as goalkeeper, was reliable, and had few shots to stop. The one that beat him could hardly have been saved.

Pembroke won a hard-fought game by the only goal of the match. A draw would have been a more fitting result. The Pembroke defence was shaky throughout the first half and the home forwards should have scored several times. Pembroke attacked more after the interval, but seldom got in a shot. Their goal was a lucky one. Darcus had held up Martin, when the ball went loose to Doyle, and he netted from close range.

Brewster was at the top of his form for Monkstown and was always a thorn in the side of Pembroke. Power, for Pembroke, was very good, too, both in attack and defence. Lindsay also had a fine match. Teams:—

Monkstown—J. Shannon; H. G. C. Legge, G. Darcus; G. Bailey, J. S. Brewster, S. Williams; C. Bailey, V. Raby, I. A. Dormer, V. Huet, J. Hanlon.

Pembroke Wanderers—N. McNeill; E. Dolan, P. Dolan; R. Rafter, R. Power, D. Lindsay; P. Webster, S. J. Doyle, R. Martin, A. Gray, K. Martin.

Umpires—Messrs. T. Pike and G. V. S. Ireland.

GREYHOUND RACING

CARDINAL PUFF DEFEATED

CLOUNANNA STAKE ENDS IN DEAD-HEAT

Six of the dogs marked No. 3 on the programme were successful on Saturday night at Shelbourne Park. The racing ruled most interesting and the Clounanna Bitch Stake resulted in a dead-heat, the first at the venue since the season 1927, between Crafty Alice and Carnival Queen. The former showed in front up to the bend for home; when Carnival Queen began to make up ground, and in the last stride she got up to make a dead-heat. The £125 Sweepstake of 600 yards was won by Jockey's Ride, who beat Banker Doyle by three lengths, the favourite, Cardinal Puff, finishing third. Details:—

DUBLIN STAKE—Mrs. A. O'Keeffe's w. f. d. PALE FLASH (5) (Aherlow Boy—Cahervogue Lass), evens, 1; Mr. G. McCarthy's GENERAL JOE (2), 4 to 1, 2; Mrs. B. Sherry's LUCKY GENT (6), 2 to 1, 3. Also ran—Cork's Lad (4), 4 to 1; Lawyer's Alley (5), 6 to 1; Fighting Through (1), 6 to 1. One and a half lengths; one length. 32.02 secs. (Owner.)

CELTIC HURDLE—Mr. T. Wynne's w. f. d. WICKLOW GEM (4) (Dunsoughley Gem—Dodder Beauty), 6 to 4, 1; Mr. T. Black's RIVER PILOT (6), 5 to 1, 2; Mr. W. J. Ryan's CLUGGIN BRIDGE (3), 4 to 1 on, 3. A distance; same. 32.64 secs. (Owner.)

SHELBOURNE STAKE—Mr. C. O'Sullivan's bd. d. SANDCRACK (5) (Glenquin Cutlet—Lofty Girl), 5 to 4, 2; Mr. M. Crowley's CRISP WAVER (6), 5 to 2, 2; Miss B. Wise's TURID (4), 4 to 1, 3. Also ran—Another Hero (1), 4 to 1; Tudor King (2), 4 to 1; Western Skipper (3), 4 to 1. Two lengths; one length. 31.26 secs. (Daly.)

CLOUHANNA BITCH STAKE—Miss M. Walsh's f. b. CRAFTY ALICE (4) (Eagle's Beak—White Nag), evens*; Mr. J. Farrell's f. b. CARNIVAL QUEEN (6) (Pagan Chieftain—Judy Roll), 3 to 1*; Mr. J. Sutton's UKELEL

GET YOUR PYE
THE PERFECT RADIO
£11 10 0 TO £25. AERIAL AND PORTABLE MODELS.
MURDOCH'S, Dun Laoghaire & Bray

The Irish Times.

Price List and Samples on Application 7lbs. carriage paid.
ROBT. ROBERTS & CO's INDIAN TEA
1/8, 2/-, 2/8, 3/6 per lb.
Cafes 44 GRAFTON ST. 19 SUFFOLK ST. 50 DAME ST. DUBLIN

MONDAY, NOVEMBER 30, 1936.

AUCTIONS.

SALE TO-MORROW, at 2 p.m., at 110 GRAFTON ST.

£41 15s. 8d. per annum, BEING Two Undivided Fourth Shares in Profit Rent of £83 11s. 4d. out of the Premises, 27-28 CITY QUAY (which include those formerly known as 6 South Gloucester street) and No. 12 SOUTH GLOUCESTER STREET, DUBLIN. The Premises are held under Fee-Farm Grant, subject to a rent now adjusted to £4 12s. 4d. per annum, and are let under lease for 163 years from 1st November, 1823, at £100 per annum, late Irish currency, equivalent to £92 6s. 2d. present currency, and now adjusted to £83 5s. 8d., showing a Profit Rent of £83 11s. 4d. per annum, two-fourths of which are now for Sale. Poor Law Valuation of the Premises, £133.

BARRINGTON and SON, Solicitors, 10 Ely place.

JAMES H. NORTH & CO., AUCTIONEERS, 110 GRAFTON ST.

Great care is taken that Advertisements in all parts of this Paper appear Correctly, but no liability is taken for any Error in or Omission of any Advertisement, and the Proprietors Reserve the Right to Omit or Alter any Advertisement, no matter where or by whom accepted.

SCALE OF CHARGES FOR SMALL CLASSIFIED ADVERTISEMENTS.

12 Words or under, 1/-. Every Succeeding Word, One Penny, 4 Consecutive insertions FOR Price of 3

When Prepaid.

This Concession does not apply to Advertisements set in display form or placed contrary to our classification.

Box Office address counts as three words if replies are to be called for at Head Office, or if they are to be sent by post or called for at any Branch Office as four words. Postage extra. Replies can be obtained on presentation of ticket between the following hours:—Monday to Friday, 9 a.m. to 6.30 p.m.; Saturday, 9 a.m. to 6 p.m. At no other time can letters be given out

Advertisements not prepaid are charged for at a minimum of 3/- per insertion.

Publication of these Advertisements is not guaranteed on any particular day.

As letters addressed to initials or to Christian or fictitious names at a Post Office will not be dealt with, but immediately sent to Dead Letter Office, Advertisements with such addresses will not be inserted.

TRADE AND "MATRIMONIAL" ADVERTISEMENTS IN THESE COLUMNS 1/- PER LINE.

Money Orders, Notes, ORIGINAL Testimonials or other Documents should not be enclosed with replies to Advertisements.

The Reply Boxes not being intended for Trade Lists, Circulars or Samples, envelopes containing same will not be delivered, and no responsibility is undertaken for accidents, omissions or mistakes.

IRISH TIMES, LTD.,
WESTMORELAND STREET, DUBLIN.
PHONE 23062.
BRANCH OFFICES:
RATHMINES—Castlewood avenue.
Phone—Rathmines 91951
BELFAST—13 Donegall street..... 'Phone 21787
CORK—15 Cook street..... Cork 1506
LIMERICK—6 William street..... 'Phone 472
LONDON—59 Fleet street, E.C.4...Central 4350
MANCHESTER—Winter's Buildings, 58 St. Ann street..... Blackfriars 6343

SITUATIONS VACANT.

A BUSINESS Training at Skerry's College, 76 Stephen's Green, qualifies for the best posts. Prospectus free.

AN agreeable COMPANION (Protestant) REQUIRED, help all duties; two in family; suburbs; state particulars, salary.—N 1116, this office. 27 C

ANNE Land, 21 Dawson street, REQUIRES a good SALESWOMAN and STOCKKEEPER for her high class Gown Shop; state experience and salary (by letter only). 27 A

A PROMISING Career—Become a Certificated Bookkeeper; postal tuition 1/- weekly; special course and fees for Irish students; fee returned if post not obtained when qualified; prospectus free.—F. Hoare, Accountant, 60 Woodfield Drive, East Barnet, Herts. 24 X

BICYCLE MESSENGER WANTED.—Combridge, Grafton street.

CARETAKER, married (Church of Ireland), REQUIRED for C. of I. Y.M.C.A., 8 Dawson street, Dublin; resident; man in permanent daily work preferred; coal and light, and £1 per week. Apply, with copies of testimonials and full particulars, stating age and number in family, by letter only, to W. H. Ireland, 49 Lower Baggot street, Dublin. 26 A

EXPERIENCED PACKER REQUIRED. Apply Dublin Laundry, Millbrook. 26 B

EXPERIENCED PLUMBING ASSISTANT, age 24 to 30, REQUIRED for leading builders' providers. Reply, with full particulars, copies of references, etc., to N 1134, this office. 28 B

HOUSEKEEPER, experienced, WANTED for nursing home; salary £80. Address "Z 197, Housekeeper," this office. 25 A

HOSIERY, Fancies—WANTED, young LADY (temporary), Xmas trade; state experience, religion, salary (indoor). — Tullamore Drapery, Tullamore. 26 B

NOTICE.

IN addressing envelopes covering replies to Advertisers in this Paper great care should be taken to include the catch words, when same are given, after the Office Number, thus: "Z Housemaid," should be written carefully upon the envelope. T

MECHANICAL firm REQUIRES active, well educated LEARNER, SHORTHAND TYPIST; 3 months' probation; no fee.—N 1166, this office

QUANTITY SURVEYOR REQUIRES ASSISTANT. Reply, stating experience and salary required, to N 1105, this office.

RESPECTABLE BOY as MESSENGER; state age, etc.—N 1135, this office.

SHORTHAND TYPIST, BOOKKEEPER WANTED for city Wholesale Office; must be quick and accurate at figures. Apply, stating age, experience and salary expected.—N 1118, this office. 27 A

TYPIST REQUIRED for temporary work; able to construct own letters with speed and accuracy. Applications to 63 Grafton street, between the hours of 10 and 11 a.m. and 3 and 4 p.m.

WIRELESS—G.P.O. (Radio Branch), Marconi Co., Television and Broadcasting Companies urgently REQUIRE QUALIFIED STUDENTS trained and recommended by us. After short training at moderate fees, commencing salaries are from £150 upwards with secure positions and good promotion prospects when qualified. Day classes only. Boarders accepted. Full particulars from Caledonian Wireless College, 119 Woodside Crescent, Glasgow; or 22 Walker street, Edinburgh. X

WANTED for leading Insurance Office, JUNIOR CLERK; one with leaving certificate or Intermediate honours preferred.—N 1005, this office. 25 A

WANTED, young Lady as ASSISTANT HOUSEKEEPER; experience not essential; salary £24. Address "Z 198, Lady," this office. 25 A

WANTED, MAN by Dublin Firm, to take Charge of Office conducting Easy Payment Finance in I.F.S. Apply, giving full particulars of experience and salary required, N 1015, this office. 25 A

WANTED, PARTNER for first class Ladies' Retail Tailoring, Dressmaking establishment; central position; large, influential clientele; good profits.—N 884, this office. 23 B

WANTED, LADY COOK HOUSEKEEPER, for Dublin ladies' club; live in; £60 per annum.—N 1100, this office. 27 C

WANTED for city merchant's office, JUNIOR LADY CLERK, with knowledge of Bookkeeping and Typewriting preferred. Address "Z 247, Clerk." this office.

WANTED immediately for West of Ireland, young Protestant GIRL as COMPANION HELP; good home, small remuneration in return for services. Address "Z 239, Girl," this office.

YOUNG, educated, capable, MOTHER'S HELP; child, 15 months; help given; state wages.—N 1163, this office. 28 B

MONEY, PARTNERSHIPS, INVESTMENTS, ETC.

ADVANCES on Jewellery, Pianos, Furniture, etc.—E. Gorman, Pawnbroker, Winetavern street (opposite Four Courts), Dublin. T

ADVANCES from £20 upwards; reasonable terms.—Stirling Trust, Ltd., 23 Aungier street. 22 X

CASH Advances, £20 and upwards, without security, private and confidential, to any part of Ireland.—Central Trust, Ltd., 17 Clare street, Dublin. T

CASH Advanced, £10 and upwards, with or without security.—S. Mofsovits, 34 Exchequer street, Dublin. T

LOANS Advanced, £10 upwards, with or without security; strictly private.—Commercial Union Loan and Discount Co., 57 Mid. Abbey street, 'Phone, 45096. T

LOANS by Post, £25 to £5,000, with or without security.—The Dublin Finance Corporation, Ltd., 3 Westmoreland street, Dublin. 'Phone, 21287 (Successors to the Southern Irish Trust, Ltd.). T

REPRESENTATIVES WANTED.

WELL known Manufacturers of Polishes and Leather Dressings REQUIRE a REPRESENTATIVE to cover Counties Louth, Meath, Westmeath, Longford, Monaghan, Cavan, Dublin City and County. Salary and commission basis. Applicants must state age and experience. Address "Z 215, Representative," this office. 26 D

HOTELS AND RESTAURANTS, OFFICIALS, SERVANTS, ETC.

POSITIONS VACANT.

COOK REQUIRED immediately, Prince of Wales Hotel, Athlone. Apply, with references, Proprietress. 26 B

CHEF WANTED for a commercial hotel in a provincial town doing a large business; must be good cook and carver; permanent post; wages £2 10/- per week, rising to £3, if suitable. Address, enclosing copies of reference, also state age, to "Z 248, Chef," this office. 29 C

GOOD all round COOK (Woman) REQUIRED immediately for Prince Wales Hotel, Athlone; wages £52 yearly. Apply, with references, Proprietress. 27 C

EMPLOYMENT WANTED.

EXPERIENCED young Man, 20 (R.C.), seeks work in Hotel or as Houseboy; Ireland or England; excellent references. Address "Z 246, Man," this office. 28 B

HOUSEMAID, experienced; hotel; city or suburbs; good references.—N 1157, this office.

YOUNG, experienced Porter or Monsman; hotel or private; recommended.—N 1087, this office. 27 C

LEGAL APPOINTMENTS.

FOR Sale, "English and Empire Digest," 48 vols., with supplements up to date. Address "Z 190, Books," this office. 26 A

WANTED, competent SENIOR ASSISTANT, capable of taking charge of country solicitor's office.—N 1006, this office. 25 A

CONTRACTS.

KILDARE BOARD OF HEALTH AND PUBLIC ASSISTANCE.

DROICHEAD NUA WATER-WORKS IMPROVEMENT SCHEME.

Tenders are invited from competent Public Works Contractors for the construction of a water supply system for the town of Droichead Nua. The work will comprise the construction of a Filter House and a reinforced concrete Water Tower of 50,000 gallons capacity, the reconditioning of existing filter beds, and the laying of approximately 355 lineal yards of 8" C.I. and 1,580 lineal yards of 6" C.I. pipes, and other incidental works in accordance with the plans and specification prepared by the Board's Consulting Engineer, Mr. Nicholas O'Dwyer, B.E., M.Inst.C.E.I., M.Inst.W.E., Veritas House, Lower Abbey street, Dublin.

Conditions of Contract may be inspected at my office or at the office of the Consulting Engineer in Dublin, during usual office hours. Drawings and Specifications, together with a Schedule of Quantities and a Form of Tender, may be obtained at either of the above offices on payment of a deposit of £5 5s. 0d., which will be refunded to contractors who submit a bona fide tender not subsequently withdrawn.

Sealed tenders on the form provided, endorsed "Tender for Droichead Nua Water Supply," and accompanied by the Schedule of Quantities, priced and extended in ink, should be delivered to the undersigned not later than 4 p.m. on the 18th day of December, 1936.

The attention of contractors is directed to the requirements of the Minister for Local Government and Public Health in regard to the recruitment of labour for schemes carried out with the aid of unemployment relief grants. These requirements form portion of the Conditions of Contract.

The acceptance of any tender will be subject to the sanction of the Minister for Local Government and Public Health, and the Board do not bind themselves to accept the lowest or any tender.

D. J. PURCELL, Secretary.
Secretary's Office,
County Hospital, Naas, Co. Kildare.
Dated 27th November, 1936.

SHIPPING.

BURNS & LAIRD LINES
(Incorporated in Scotland).
DUBLIN-GLASGOW SERVICE
WEEK ENDING DECEMBER 5th.
MONDAY, WEDNESDAY, THURSDAY AND SATURDAY
AT 6.30 p.m.
NO SAILING ON TUESDAY OR FRIDAY.
All Passengers, Luggage, Goods and Live Stock carried subject to Company's conditions specified on the Company's Sailing Bills.
General Offices: 73 NORTH WALL. 'Phone 43101.
Passenger Office, 16 WESTMORELAND STREET. 'Phone—21345. Telegrams—"Burnslaird."

INDIA AND CEYLON
BY ELLERMAN'S
CITY & HALL LINES.
BOMBAY £40. COLOMBO £41. CALCUTTA £45.

	L'pool.	M'Ths.	Destination
City of Hongkong	Dec. 9	Dec. 15	Bombay & Karachi
City of Cairo	Jan. 16	—	Colombo & Calcutta
*City of Benares	Jan. 23	Jan. 29	Bombay & Karachi

*NEW STEAMER NOW ON MAIDEN VOYAGE.

SOUTH AFRICA.
BY ELLERMAN & BUCKNALL LINE.

City of Exeter	Dec. 12	London.
City of Nagpur	Jan. 9	via
City of Paris	Feb. 6	Madeira to
		Natal, Marques

(C.Town, P. Elizabeth, E. London, C. Town.)

LONDON: 104-6 Leadenhall St., E.C.3. Tel., Ave. 2340
LIVERPOOL: Cotton Buildings. Tel., Cent. 3340
GLASGOW: 75 Bothwell Street. Tel., Cent. 2222
Sailings subject to alteration without notice.

LIVERPOOL
Weekly Irish Times
ON SALE HERE
on *WEDNESDAY AFTERNOON*
at the following addresses:—
Messrs. SMITH and SON, Hornby House, Tithebarne St.; Messrs. WYMAN'S BOOKSTALL, Lime St. Station; Messrs. CONLON and CO., Dawson St.; Messrs. DWYER BOYLE, Irish Depot, 13 Scotland Place.

MEDICAL, NURSING AND APPOINTMENTS.

BRADSHAW, Parliament street—Celery Seed, sure cure Rheumatism, 64 oz., 6/- lb. 27 C

REQUIRED, PHARMACEUTICAL CHEMIST (Lady or Gent) for branch pharmacy, Southern town; state salary (outdoor), religion, etc. Address "Z 243, Chemist," this office.

EDUCATION, TUITIONS, ETC.

ALL Professional and University Prelims., Oral and Correspondence. Success lists free.—McGuire's College, Gardiner's Row, Dublin. T

ENTRANCE, Term, Degree Examinations, Trinity College; numerous successes.—Henry French, M.A., 5 Dartmouth square. 28 F

FRENCH Honours Student, T.C.D., desires Pupils for French, conversation and ordinary Arts course French examinations; Evening Hours.—N 1019, this office. 25 A

LADY Graduate, Hons. Irish, French, T.C.D.; Protestant; experienced; disengaged December.—N 1162, this office. 28 D

TUITIONS—French, Latin, Maths., English, Geography, Trinity Exams.—Miss Wallace, B.A., Higher Diploma Education, 10 Nassau street. 12 23

GOVERNESSES AND TUTORS WANTED.

RESIDENT ASSISTANT MASTER REQUIRED in January for Protestant Secondary School to teach English and History to leaving certificate; Hons. Graduate preferred, who is able or willing to take charge of Scouts; salary in accordance with the Department of Education scale. Address "Z 242, Master," this office. 28 D

EMPLOYMENT WANTED.

COMPETENT Secretary desires position Receptionist, dentist or doctor; experienced shorthand typist.—N 1065, this office. 27 C

GENTLEWOMAN, R.C., giving up home, desires post Companion Housekeeper; highest references. N 1075, this office. 26 B

LADY Secretary (fluent French) or Receptionist, doctor, dentist; outdoor; experienced; highest references.—N 1077, this office. 27 A

WIDOW Woman and Daughter require a position as Caretaker, or some position of trust; understand 'phone; can be highly recommended. Address "Z 244, Caretaker," this office.

WOMAN would housekeep for couple adults, Dublin or near; good reference; small wage.—N 1137, this office.

YOUNG Man (C.I.) wishes post, Grocery and Provisions, Manager or Traveller, in good house; trustworthy, sober; highest recommendations. Address "Z 206, Man," this office. 26 B

YOUNG Man, having time served General Drapery, Gent's Outfitting, Furniture, seeks employment in good class house.—N 1133, this office.

MALE SERVANTS WANTED.

CLEAN, respectable HOUSEBOY; send copies references; country.—N 1029, this office. 25 A

WANTED in gentleman's house, ODDMAN; young, strong, active; send copies references, age, wages required. Address "Z 191, Man," this office. 26 A

STEWARDS AND GARDENERS DISENGAGED.

HEAD Gardener seeks position; single; excellent testimonials.—N 1002, this office. 25 A

DOMESTICS WANTED.

HOUSEWORKER, thoroughly experienced, trustworthy; a few hours daily; Pembroke district.—N 1041, this office. 26 B

WANTED, young country GIRL, some experience, to train; good wages to suitable girl; Kingstown district.—N 1159, this office.

"IRISH TIMES"
EMPLOYMENT REGISTRY.
NO FEES CHARGED.
Hours, 10 a.m. to 4 p.m.
Saturdays, 10 a.m. to 1 p.m.
The Matron has several vacancies on her books for recommended unemployed, experienced and untrained. Placed immediately.
31 Westmoreland Street, Dublin.
'Phone, 23062.

GENERAL SERVANTS WANTED

WANTED, DAILY GENERAL; small bungalow, Rathgar; 8 a.m.-4 p.m.—N 1167, this office. 28 B

WANTED, GENERAL; wages £30; small family. Call Registry, over Monument Creamery, Blackrock.

WANTED, smart, trained GENERAL; good wages. Apply 29 Clarinsford road, Ranelagh.

LEGAL NOTICES.

Pursuant to a Judgment of the High Court of Justice, Saorstat Eireann, made in the Matter of P. FLANAGAN and SONS, LIMITED,

THE NATIONAL BANK, LIMITED, Plaintiffs; P. FLANAGAN and SONS, LIMITED, Defendants.

All persons claiming to be Incumbrancers affecting the interests of the Defendants in —

1. ALL THAT AND THOSE the premises known as the "Wool Stores," with the out-buildings and yards belonging thereto, situate at Newtown, Moate, in the Parish of Kilmanaghan, Barony of Clonlonan and County of Westmeath, held in fee simple under conveyance dated 22nd day of June, 1905, from Thomas S. Clibborn to Patrick Flanagan;

2. ALL THAT AND THOSE the plot of ground with the Saw Mills, partially constructed dwellinghouse and out-offices thereon, situate in Harbour street, in the Town of Mullingar, Barony of Moyashel and Magheradernon and County of Westmeath, held under lease dated 7th day of May, 1909, from Richard Willis to Patrick Flanagan for the term of sixty years from 1st day of April, 1909, subject to the annual rent of £35, being portion of the premises mentioned and described at No. 3 following;

3. ALL THAT AND THOSE the dwellinghouse and premises, formerly occupied as a Probate Office, and the adjoining dwellinghouse and plot of ground, with the Saw Mills and out-offices thereon, situate in Harbour street, otherwise Slevins row and Mill road, in the Town and Parish of Mullingar, Barony of Moyashel and Magheradernon and County of Westmeath, held under lease dated 7th day of March, 1882, from Baron Greville to Samuel Wilson for the term of 51 years from 29th day of September, 1881, subject to the annual rent of £12 but indemnified against payment of £5 10/- portion thereof;

4. ALL THAT AND THOSE the houses and premises, together with the Saw Mills, situate in Harbour street and Mill road, in the Town of Mullingar and County of Westmeath aforesaid, held in fee simple, subject to sub-lease dated 7th day of March, 1882, described at No. 3 above;

5. ALL THAT AND THOSE plot of ground, with dwellinghouse, out-offices and large wooden shed erected thereon, situate in Bridge street, in the Town of Ballinasloe, Parish of Creagh, Barony of Moycarne and County of Galway, held under lease dated 18th day of July, 1906, from the Earl of Clancarty and others to Patrick Flanagan for 99 years from 1st May, 1906, subject to the annual rent of £7 10/6;

6. PART of the lands of Killeenboylegan, containing 8 acres and 10 perches, or thereabouts, statute measure, situate in the Electoral Division of Moate, Barony of Clonlonan and County of Westmeath—being the lands comprised in Folio 3663, County Westmeath;

7. PART of the lands of Killeenboylegan, containing 6 acres 3 roods and 27 perches, or thereabouts, statute measure, situate in the Electoral Division of Moate, Barony of Clonlonan and County of Westmeath—being the lands comprised in Folio 3670, County Westmeath;

8. PART of the lands of Killeenboylegan, containing 1 acre 3 roods and 27 perches, or thereabouts, statute measure, situate in the Electoral Division of Moate, Barony of Clonlonan and County of Westmeath—being the lands comprised in Folio 4233, County Westmeath;

9. PART of the lands of Ardnaponra, containing 11 acres and 24 perches, or thereabouts, statute measure, situate in the Electoral Division of Moate, Barony of Clonlonan and County of Westmeath—being the lands comprised in Folio 3671, County Westmeath;

10. PART of the lands of Ballinderry, containing 8 acres and 25 perches, or thereabouts, statute measure, situate in the Electoral Division of Mullingar South Urban, Barony of Moyashel and Magheradernon and County of Westmeath—being the lands comprised in Folio 6287, County Westmeath—

are to enter and prove their claims at the Central Office, High Court of Justice, Four Courts, Dublin, on or before the 2nd day of December, 1936, or, in default thereof, they will be peremptorily excluded from the benefit of the said Judgment.

Every such Incumbrancer holding any security is to produce same at the Examiner's Office of the said Court on the 14th day of January, 1937, at Eleven of the clock in the forenoon, being the time appointed for adjudicating on the claims.

Dated this 19th day of November, 1936.

THOMAS B. ADDERLEY, Examiner.
P. C. FURLONG, Solicitor for Plaintiffs, 7 Suffolk street, Dublin.

NOTICE FOR ADMINISTRATION.

SARAH ELIZABETH LOCHRANE, late of No. 13 Florence terrace, Bray, in the County of Wicklow, Deceased.

Notice is hereby given, pursuant to the Statute 30 and 31 Vic., Chapter 54, Sec. 19, that the above-named Sarah Elizabeth Lochrane by her Will dated the 8th day of October, 1933, bequeathed the following Charitable Legacies:—

To the Meath Convalescent Home, Bray, the sum of One Hundred Pounds.

To the Cripples' Home, Bray, the sum of One Hundred Pounds.

To Dr. Barnardo's Homes, the sum of Two Hundred Pounds.

The Testatrix died on the 20th day of July, 1936, and Probate of her Will was on the 22nd day of October, 1936, granted forth of the Principal Registry of the High Court of Justice, Saorstat Eireann, to Robert Gibson Warren, of 9 Eustace street, Dublin, Solicitor, and Henry Henry Charles Lynch, of Seaview House, Seaview terrace, Donnybrook, Dublin, Barrister-at-Law, the Executors named in the said Will.

Dated this 26th day of November, 1936.

LAMBERT & WARREN, Solicitors for the Executors, 9 Eustace street, Dublin.

To the Commissioners of Charitable Donations and Bequests, and all whom it may concern.

NOTICE TO CREDITORS.

LYDIA LEONARD ESTATE.

All persons having claims against the estate of Lydia Leonard, late of No. 2 Sandford avenue, Donnybrook, Dublin, Ireland, Widow, who died 11th February, 1936, are required, on or before the 15th day of March, 1937, to send to the undersigned full particulars thereof, after which she will distribute the assets of the estate, ignoring claims not then known to her,

MARGUERITE M. A. THOMPSON,
Administratrix, 150 Fermanagh avenue (Apartment 55), Toronto, Canada.

DOMESTICS CONTINUED.

COOKS AND DAIRYMAIDS WANTED.

COOK GENERAL, refined Girl, WANTED immediately; Knockmore, town; small house, two adults. Reply, sending references, age and wages wanted.—Z 186, Cook General," this office. - 25 A

GOOD COOK GENERAL WANTED (three maids kept), country house near town; must have good references.—Mrs. Walter Sweetman, Ambarrow, Sandhurst, Camberley, Surrey. 26 A

NOTICE.

IN addressing envelopes covering replies to Advertisers in this Paper great care should be taken to include the catch words, when same are given, after the Office Number, thus: "Z Housemaid," should be written carefully upon the envelope. T

WANTED, December 1st, experienced young COOK GENERAL, R.C.; must be well recommended; please send copy reference and wages expected.—N 995, this office. 25 A

WANTED, experienced young COOK (Protestant); must be well recommended. Apply to Mrs. Denny Townsend, Merton, Queenstown. 26 B

WANTED (near Monkstown Church, Co. Dublin) competent COOK GENERAL (£40) and HOUSE PARLOURMAID (£38), family two; only first class maids need apply; state age, enclose copies. Address "Z 238, Cook General," this office. 27 C

WANTED, good COOK HOUSEKEEPER, all duties; two in family; small, modern house, in pleasant locality in England; excellent references required; wages £48.—Mrs. Russell, Southwood, Beldre, Lymington, Hampshire.

HOUSE AND PARLOURMAIDS WANTED.

A PARLOURMAID, £45, suburbs; H'maid, £32, one lady.—Kennedy's, 68 Sackville st., over Purcell's.

UNDER HOUSEMAID REQUIRED (Protestant); state age, wages expected, experience. Address "Z 205, Housemaid," this office.

WANTED, young HOUSE PARLOURMAID; well recommended; country place.—Fairy Hill, Blackrock. 25 A

NURSES WANTED.

NURSE WANTED, to take complete charge of young baby; send copies references. Address "Z 196, Nurse," this office. 25 A

WANTED, thoroughly reliable and experienced NURSEMAID for town, South, takes complete charge child 11 years, help two girls going school; do own and children's laundry; needlewoman; good home; must be over 30. Address "Z 218, Nursemaid," this office. 26 B

DOMESTICS DISENGAGED.

"IRISH TIMES"
EMPLOYMENT REGISTRY.
NO FEES CHARGED.
Hours, 10 a.m. to 4 p.m.
Saturdays, 10 a.m. to 1 p.m.
Matron can supply well recommended Domestics, experienced and untrained, all capacities.
31 Westmoreland Street, Dublin.
'Phone, 23062.

COOKS AND DAIRYMAIDS DISENGAGED.

COOK, first class, R.C., T.T., requires job for three to four months. Address "Z 202, Cook," this office. 28 B

GENERALS DISENGAGED.

EXPERIENCED General disengaged; good papers; South side preferred.—N 1159, this office.

GENERAL, experienced; plain cooking; city or suburbs; good references.—N 1158, this office.

NURSES DISENGAGED.

EXPERIENCED Nurse, young, highest testimonials, desires post, night or day. Address "Z 213, Nurse," this office. 26 F

SPECIFIC ARTICLES.

ALL Waterproof Covers for Carts, Vans, Threshers, Lorries, Rick Covers, Sacks, Ropes, Tents, Maljoes; best terms.—Coleman, 21 25 Chancery street, Dublin. T

COVERS for Ricks, Carts, Threshers, Lorries; Tarpaulins, Sacks.—Petrie Brothers, 36 Usher's quay, Dublin. T

CART and Rick and Horse Loin Covers, manufactured by Elvery's, Dublin. Quotations on application. 30 X

ELECTROLUX Cleaner, perfect condition; cheap.—N 1112, this office. 27 C

FOR Sale, 25 gross Porter Bottles, unstamped; reasonable price.—N 1090, this office. T

ARTICLES CONTINUED.

FOR Sale, Circulating Boiler, on metal stand, gas heated, capable heating 40/50 gallons, perfect order. Seen 13 Sunbury Gardens, Dartry road. 28 B

LOVELY Xmas Presents, in hand made leather, in variety; Bags, etc.—15 Dartmouth square, 'Phone 61423. 27 A

TYPEWRITERS, every make, from £4; guaranteed. Norman Typewriter Engineering Works, Trinity street. Established 1897. 24 F

SPECIFIC ARTICLES WANTED.

FINE Old Books Wanted; highest prices for rarities.—Fanning, 9 Dawson street. 'Phone 43621.

WANTED, Inlaid Adams Marble Mantelpiece; also Stone or Lead Garden figures.—Belmont, Mullingar. 25 A

WANTED, heavy Safe; state make, dimensions, weight and price.—N 1038, this office. 26 B

WANTED, Jigsaws, Weedent, perfect condition; not less 250 pieces; payment, Address "Z 240, Jigsaws," this office. 27 B

MACHINERY.

ABOUT Belting for Machinery, all classes, from stock carried.—Doherty, 36 Lower Gardiner street, Dublin. 16 X

BOILER (Lancashire), 23' x 7', 100 lbs., complete fittings, seating blocks, etc., for Sale, cheap; Dublin.—N 822, this office. 25 A

MILLWRIGHTS—We can supply Discs, Spindles and Spare Parts for Greenhill Grinders.—Robert Craig and Sons (Engineers), Ltd., Great George's street, Belfast. X

PULLEYS, wrought iron, split and solid; also Steel and Wood Pulleys.—Doherty, 36 Lower Gardiner street, Dublin. 16 X

WATCHES, REPAIRS, JEWELLERY.

ABOUT Old Gold, Sovereigns, Precious Stones, etc., highest prices paid; country parcels cash by return; reliable Clock, Watch, Jewellery Repairs.—Pillar House, Jeweller, Henry street, Dublin. T

ACHEAPS and reliable Repairs to Watches, Clocks and Jewellery; workmanship guaranteed; Sovereigns and Old Gold Wanted, highest prices paid.—J. McDowell, Jeweller, 3 O'Connell street, Dublin.

FISHING, SPORTING, GAMES.

GARNETT'S for Guns, Rifles, Ammunition; repairs and accessories; catalogues free.—31 Parliament street, Dublin. T

GARDEN, FARM, BEES, ETC.

A WINTER Spraying of your Fruit Trees with a Tar Oil Wash will amply repay you. We strongly recommend Drummond's Tar Oil Winter Wash, 7/- per gallon; Carbokrimp, 8/- per gallon, Killova, 5/9 per gallon; Sprayers hired at normal charge, but early booking is advised.—Drummond's, Dawson street, Dublin, and Carlow. T

A SPECIALIST in Garden Planning, rock gardens, crazy paving, rustic pergolas, lard tennis courts, edapaths; material supplied, R.H.S. medallist.—E. G. White, F.R.H.S., Whitechurch Nurseries, Rathfarnham, Dublin. Dublin 95197. T

BEAUTIFUL Lawson's Cypress, best evergreen tree for ornament, timber and shelter about 4 feet, transplanted last spring, 12 10/-, 100 70/-; Laurels, Common, 18"-24", 50 4/6, 100 8/-; Laurels, Latifolia, splendid large leaf, strong growing variety, 12"-18", 100 7/6, 18"-24", 12/6, 24"-36", 20/-; Laurels, Rotundifolia, shapely, compact growers, 12"-18", 100 12/-; 18"-24", 20/-; 24"-30", 12 3/6, 100 25/.—Nash, Aikhorn. 16 12

BUSH Roses, leading varieties, 14/- per dozen, half dozen 7/6, post paid.—Suttons Ltd., 1 South Mall, Cork. 26 A

BRADSHAW, 15 Parliament street—Special offer Bulbs, Wallflowers, Blood Red, Golden King, etc., 2/6 100 free; Hyacinths, Tulips, Daffodils; plant now, Evergreen and Flowering Shrubs; list free. 27 C

BRADSHAW, Parliament street—Wreaths and Bouquets made to order, shortest notice; large variety Cut Flowers and Pot Plants. 27 C

CANTERBURY Bells, 1/6; Sweet William, 1/6; Forget-me-Nots, 1/-; Pansies, 2/-; Lupins, 2/6, 5/-; Delphiniums, 5/-; Wallflowers, 2/6 (per 100, 9/6), etc., all per dozen; magnificent Trans-planted Plants. Write for list.—Canon Patten, Fethard, Co. Tipperary 6 X

EVERGREEN Oval Privet, the best and cheapest all round hedging plant, thrives in seaside situations, extra strong bushy plants; 2 to 3 feet; 12/- 100. 2/- dozen; extra special, 3 to 4 feet, 18/- hundred, 3/6 dozen.—Galvin's, Wexford. 27 O

FOR Sale, 50 Star Cinerarias, ex 6 in. pots, 6/- doz.; 500 Raspberry Canes, 5/- per hundred; 1 doz. Lily Plants, 2/-; each; 3 new Beehives and Swarms, complete, 40/- each.—Goldsmith, Tinnakilly, Wicklow.

IF interested in the Whitefly Parasite (Chalcid Wasp), also the control of Slugs, write Manager, Lissadell, Sligo. T

MACKEY'S Early Seed Potatoes for boxing to sprout: May Queen, the best early variety; Arran Pilot, Duke of York, Sharpe's Express, Epicure; certified seed. Apply for prices, stating quantity required. 27 A

MACKEY'S Early Peas for sowing now: Prims, Pilot, Laxton's Superb, each 3/- quart; postage extra; per quart 9d. 27 A

MACKEY'S Broad Beans, Mammoth Green Long Pod, Masagan, each 1/8 quart; Mammoth Exhibition, 2/- quart; postage extra, per quart 6d. 27 A

MACKEY'S Greenhouse Lettuce, Gotte Forcet, Early French Frame, 6d. and 1/- per packet. 27 A

SIR JAMES W. MACKEY, LTD.,
PREMIER SEED HOUSE,
23 UPPER O'CONNELL STREET,
DUBLIN. 27 A

LISSADELL Vegetable Plants—Cabbage, Flower of Spring and Harbinger, 2/-; Cauliflower: Early London, from seed bed, 2/6; Lettuce: All the Year Round, 2/- 100. T

LISSADELL Wallflower Plants (Transplanted)—Crimson, Golden, Ruby and Yellow, 1/- dozen, 6/- 100, post free, cash with order; Aquilegia, Mauve, Lavender, Sligo. T

POTTING Soil, specially prepared, 2 bushels 3/6, 4 bushels 6/-, delivered; Rose Trees, Apple Trees, fruiting sizes; Lettuce, Cauliflowers, 3/6, strong plants; Cabbages, 1/- per hundred.—Beaumont, Artane—Bradshaw. 27 C

RUSTIC Larch Poles. Inspect 11 South King street.—Arthur Jones and Son. 25 A

POULTRY, FISH, CAGE BIRDS, DAIRY.

RUDDY COMBS AND WATTLES.

Writing on this subject in the *Weekly Irish Times*, the Poultry Correspondent says:—

Ruddy combs and wattles indicate vitality; in yellow-shanked breeds, red coloming in the shanks is a sure sign of vigour, and not of anything amiss, as is sometimes thought. Birds of either sex that are over-large or coarse in frame are to be avoided; the fine-boned birds of good body-depth and in hard condition will make the best breeders. When the new breeding pen is mated up it is very necessary to keep a close watch on the birds for a week or so until they settle down. Where there is more than one male bird quarrelling way occur, and this is liable to greatly hamper fertility. Where the quarrelling assumes serious proportions the only course is to remove the offender for a while, and during his absence his adversary will probably learn to assert himself, so that, on his restoration to the flock, the banished one will not be likely to cause further trouble. Loss no time now about getting your stock together, so that everything may be in order for an immediate start of the hatching season even before you have said good-bye to the last batch of fat turkeys.

ALWAYS use Exchange Poultry Foods, Mashes, Grains, Small Wheat, Mustard; quotations free.—Williamson, 182 Pearse street, and Burgh quay. 12 29

ALBUCAERO," Special Winter Laying Meal, produces abundance of eggs, 10/- cwt, 1/4 stone; Poultry Wheat, 8/6 cwt., 1/4 stone. 'Phone 22009, Ravensdale Mills, Dublin. 8 25

BEAUTIFUL, fat Geese, 6/- each; Turkeys, 12/- each; fat Chickens and Ducks, 5/-, largest 6/- pair; Boiling Fowl, 4/6 pair; trussed, post paid.—A. Hanly, Rock House, Rosscarbery, Cork.

CHOICE Crossbred Pullets for laying, 3/6 each, specials 4/-; approval; delivered. — Elizabeth Byrne, Aughrim, Co. Wicklow.

CHICKS now booking, delivery January onwards, bloodtested Rhodes and Wyandottes. — Colter, Campile, Waterford.

FOR Sale, pedigree strain R.I.R. Cockerels, very dark, handsome birds; February hatched 12/-, March 10/6.—Cardew, Castlefogerty, Thurles. 26 B

FRESH Eggs, 2/- per doz., six doz. carriage paid.—Mrs. Kidd, Moyne, Co. Wicklow. 29 D

FOR Sale, Wyandotte Chicks, due December 2, 8/- dozen.—Tyrrell, Ballincoolin, Edenderry.

POULTRY, FISH, CAGE BIRDS, DAIRY.

DRESS, FURS AND COSTUMES.

FURS of distinction on Deferred Payments. Write or call for particulars.—Taylor Yard, 25 South Anne street, Dublin. 78 12

FASHIONABLE Musquash Coat, new condition, large size; cost £35. Sell £15—N 8225, this office. 25 A

FOR Sale, Black Coney Seal Coat (new), beautiful roll collar of skunk. Seen 384 North Circular road. 26 B

LADIES', Gent.'s, Children's Wardrobes Purchased; highest cash prices.—Mellon's, Patrick street, Dun Laoghaire. 24 19

WANTED, Hunting Coat, 45 chest, black or dark colour, good condition; approval.—36 Bank place, Ballsbridge. 28 D

WANTED, Gentleman's Riding Boots, 8½.—N 1138, this office. 26 D

MUSIC, PIANOS, ETC.

BEAUTIFUL Cabinet Gramophone, as new, cost 40 pounds. What offers? Address "Z 236, Gramophone," this office. 27 A

SUPERIOR German Ironframe, Overstrung Pianos, best makers; £18 to £25.—A. Ro